OUR 115TH YEAR

ANDOVER TOWNSMAN

AN EAGLE-TRIBUNE COMPANY

Issue No. 48 | 30 pages | JULY 31, 2003 | 75 CENTS

The passion of Evita

11

PHOTO BY TIM JEAN

A pair of rats greet a visitor at the Andover Rattery, which is run out of a Brown Street home.

Breeding rats in her home

Selling $20 rats keeps Andover rodent lover busy, happy

By Judy Wakefield

Cooing and ahhing like a proud mom, Ann Thomas lovingly clutches Ozzie and gently pats his smooth head.

Her baby talk continues while her husband, Ben Levy, softly says he's used to all the fuss she makes over Ozzie and the rest of her brood.

It doesn't matter that Thomas' brood is a rat brood. This couple believes rats need just as much cooing and affection as real babies. Thomas breeds rats to sell as pets and loves every minute of her unique hobby.

With the rats housed off the kitchen in their old farm house on Brown Street, Thomas runs the Andover Rattery. She keeps her rat pack limited to 30 and spreads the brood among several cages. The critters come in shades of black, brown, gray and white. Their only common feature is whiskers – all of them have long ones.

> **"I know some people think this is weird, but it's not like I'm some strange animal-activist type. I just like rats."**
>
> ANN THOMAS, RAT BREEDER

"They are born with whiskers," Thomas explains. "It helps them with sensation."

Those rat whiskers sense a visitor's arrival and many of them start pressing on their cages. But none of them attempt to jump out when the cage door opens. They sense a stranger and just want Thomas to pick them up and show more of her adoring affection.

Thomas says more people are becoming rat-pack buffs, and her breeding business is growing. Rats make terrific house pets, she says, and the word is out. Of the last 50 rats she has sold, just one has been returned. She still has that male rat, who was too active for the family that bought it. She does most of her selling over the Internet at her Web

Continued on page 10

Park's cannon could be moved

Spot eyed for WWII tribute

By Andrea Gregory

A request to formally name the Park in downtown Andover and to build a monument there to honor World War II veterans is now before the selectmen.

Veterans have pledged $20,000 to build a monument and want the monument in the visible northwest corner of the Park, near where a World War I cannon – an Andover landmark – now sits, said John Doherty, veterans' services director.

Doherty told the selectmen the veterans intend to move the cannon from the northwest corner to the northeast corner of the Park. "We haven't completely finalized the planning," said Doherty. "We thought we should just shift the WWI memorial."

After the meeting, Doherty said moving the cannon was his idea, since two monuments at the northeast entrance could look too "busy."

The concept of naming the Park belongs to World War II veteran and Andover resident Ted Cole. His vision also entails creating a granite monument listing the names of 60 Andover residents who died in World War II, and 17 who were prisoners of war. Cole and Doherty showed the selectmen a sketch of the monument, which would include

Continued on page 2

PHOTO BY TIM JEAN

Veterans want to move the cannon to make room for a World War II memorial.

For High Plain El.:

Voluntary redistricting offered

By Ben Hellman

With a month remaining before school starts, there are still serious discrepancies in classroom sizes between the town's elementary schools – with the worst trouble at High Plain Elementary, say school officials.

The School Committee's solution to the higher classroom sizes at High Plain Tuesday night was to offer High Plain third-graders a voluntary transfer to one of the two neighboring elementary schools.

High Plain Elementary,

Continued on page 2

You are what you eat

Town seniors part of Lahey study to improve habits

By Ben Hellman

Senior and Frye Circle resident Carol Farrell knows about cooking. She's spent her most of her life cooking for the sisters of the St. Patrick's Convent in South Lawrence. But when it comes to making sure that her diet is healthy and nutritious, she said it isn't as easy. "It's easier to cook for 10 people than it is to cook for yourself," she said.

That's why she volunteered for a Lahey Clinic-sponsored national nutrition study being given through the Andover Senior Center. The study's purpose is to find out how to improve the eating habits of the elderly.

Farrell is a widow and lives on her own. She said the majority of the others in her study group are in the same boat – living on their own and cooking for themselves. Farrell said it's easy for seniors to grab a Slim Fast bar and a cup of coffee and call it a meal. "The elderly don't eat right. They live alone," she said.

PHOTO BY TIM JEAN

Theresa Terrio of Frye Circle (seated) is one of several seniors participating in a nutrition program and learning better eating habits from nurse Deb Malone and other specialists.

Farrell and 45 other volunteers are taking part in the Lahey study. It is being overseen by Dr. Robert Schreiber, the chairman of geriatric medicine at Lahey Clinic and an Andover resident.

Schreiber said the purpose of the study is to see if weekly meetings with a peer group and education about good nutrition can change the eating behaviors of the seniors involved.

The study is low-cost, said Schreiber. The groups meet with a group leader, who also takes part in the study, but is not a nutritionist. The leaders do have access to a nutritionist, but the knowledge they are disseminating is basic and readily available.

The groups of 10 to 15 people study the food pyramid and talk about how they can get the proper amounts of the food groups into their diet. They also learn how to read the nutrition label, which by law is on the backs of most food containers now. They end each session with a free and healthy meal, made by the senior center.

"They learn to work as a group to problem-solve," said Schreiber. As an example, Schreiber said many older people eat out a lot. He said they may discuss ways to get restaurants to substitute tomato sauce for alfredo sauce or to avoid a sauce completely and only use lemon. By having the right information and talking about their experiences and problems – and by keeping a daily

Continued on page 4

Remembering Bill Zappala

Andoverites remember his smile, generosity and genuine affection for Andover Video customers

By Judy Wakefield

For a local lawyer, he was an important part of a Friday night ritual for nearly 11 years.

For a local mom whose two sons worked in his store for nearly six years, he was a boss who always knew school work took precedence over part-time jobs.

For several local civic groups, he was a man who never said, "No."

We're talking about William "Bill" Zappala, owner of Andover Video on Main Street – and so is everybody else in Andover. He is being sorely missed by Andoverites of all ages.

Zappala died of cancer 10 days ago and fond memories of him are flooding conversations all around town as folks remember his genuine affection for Andover and its people.

"I called him Mr. Downtown Andover because he not only knew you, but knew your son, your daughter, the school they went to, your neighbor, and so on," said local lawyer Peter Caruso who lives on School Street. "Sure, Bill sold videos, but his business was people."

Caruso said every Friday night for the past 11 years, he trekked to the store to get the scoop on the latest blockbuster. But more importantly, he looked forward to getting some good conversation on what was happening downtown.

"He knew everyone and just had this infectious laugh and a great smile. He made you feel welcome as a friend," said Caruso. "Andover

Continued on page 6

New lot, old problem: handicapped accessibility

By Ben Hellman

The Main Street parking lot next to Olde Andover Village may have reopened for business, but high curbstones are still an obstacle to some residents who have difficulty getting around, said resident Gail Neiburger. She petitioned Town Offices this week to make sure that when the pavement dries, Andover seniors will have no problems getting to the businesses at Olde Andover Village.

One high-curbstone area is in front of the Andover Book Store and the Lantern Brunch, a popular breakfast spot for many seniors. "It just seems that they weren't thinking about it," said Neiburger.

Neiburger has friends who have had difficulty getting up the eight-inch curbstone that was put in place after the lot was paved.

She started a petition to fix the situation. The petition requested that the granite curbstone be replaced with a ramp. Neiburger got 33 passersby to sign it.

Lisa Schwarz, the town's senior planner, said Neiburger's request wasn't completely possible, but the town is making a change. The grade of the path is too steep to be a legal handicapped access. That would

Continued on page 4

Index

Arts & Entertainment	11
Business	7
Classified/Real Estate	21
Crossword	12
Editorial	8
Education	16
Letters	9
Obituaries	6
Police Log	4
Sports	14
Townspeople	19
Town Talk	19

7 97232 01810 0

Projections show some larger class sizes at High Plain Elementary

■ **ENROLLMENT**

Continued from page 1

which opened at building capacity and had large class sizes last year, still holds the record for largest classes with 28 or 29 students in every third-grade class, said High Plain Principal Brenda O'Brien. The School Committee's response to the problem was to allow a voluntary transfer of third-graders from High Plain to either West Elementary or Sanborn Elementary – both of which have substantially smaller third grade classes. At West the average third grade is projected to have 22 students. At Sanborn, the number is 18.33 students per classroom.

O'Brien sent out a letter to every third-grade parent on Wednesday with the third-grade class-size numbers. O'Brien said she wants to get responses within two weeks and hopes to find 14 students who want to move to a neighboring school.

The deal being offered to High Plain third-grade parents is:

- First-come-first-serve voluntary transfer to Sanborn or West Elementary.
- Promise that students who move will not be redistricted again.
- Possible – but not guaranteed – transportation, if it is reasonable distance for a bus to transport the student.
- Transfer of siblings to the same school as long as it doesn't push that school's class size above a number set by the School Committee.

The committee has set a policy on the average number of students for each grade level. For kindergarten the average number should be 20 students in a classroom. For grades 1 and 2 the School Committee policy calls for an average of 23 students and for grades 3 to 8 it is 25 students in a class.

The administration and committee decided to offer this deal after discussing the possibility of trying to find money to hire an extra teacher for High Plain. School Committee member Christopher Smith suggested cutting ice rental for high school students or make other cuts to find money for an assistant to ease the situation.

The committee decided to give High Plain third-grade parents the choice before taking further action.

High Plain student enrollment – in third grade and other grades – has increased since last Friday when the schools put out an enrollment projection for September. "We are literally watching people walk in the door daily," said O'Brien.

Schools business manager Bernie Tuttle said the increases at High Plain seem to be a trend that will continue.

Other trouble spots that the schools will continue to watch are fifth grade at High Plain, which has an average of 26.3 students per classroom, and Sanborn's fourth grade, which has an average of 26.33 students per classroom, said Superintendent Claudia Bach. South Elementary's fourth grade is also large, averaging 27 students per classroom.

The most updated projection (which is already outdated at High Plain and other schools, say officials) is available at www.andoverschools.org.

Disabled American veterans can get service from mobile office coming to Andover

The Disabled American Veterans Moblle Service Office will be in the Andover area on Thursday, Aug. 7 to personally provide counseling and claim-filing assistance for veterans about benefits and services they have earned.

Like all DAV services, help from the mobile service office is free to all veterans and members of their families.

The mobile service office will be at Disabled American Veterans Tewksbury Chapter #110 Quarters, 120 Pond St. Tewksbury from 10 a.m. to 6 p.m. on Aug. 7.

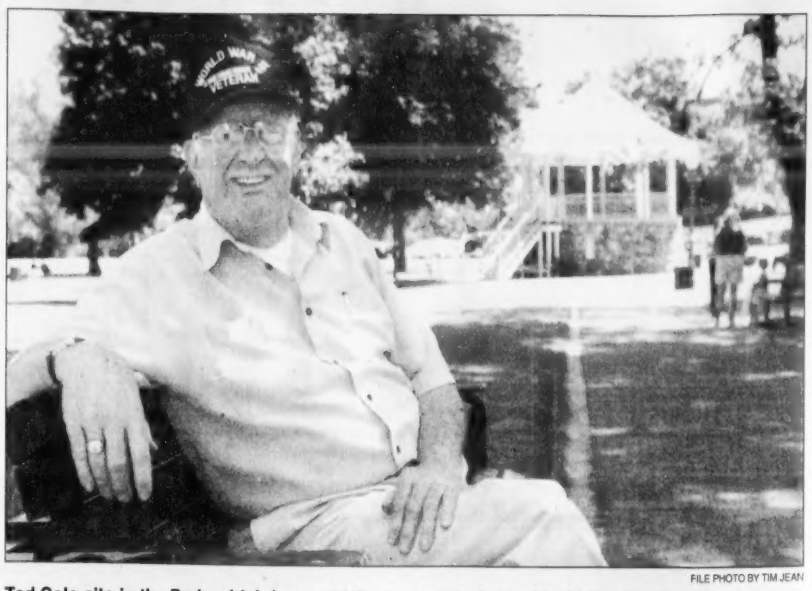

FILE PHOTO BY TIM JEAN

Ted Cole sits in the Park, which he would like to name to honor World War II veterans.

Veterans seek WWII memorial

■ **THE PARK**

Continued from page 1

three rectangular granite blocks.

Cole is among those who want to the monument built near the northwest entrance at the corner of Chestnut and Bartlet streets, near a tree he remembers climbing as a boy.

His vision includes making the Park a World War II memorial and renaming it something such as World War II Memorial Park. "I felt like World War II needed something big and beautiful," said Cole.

The selectmen decided to address only the monument issue on Monday, and approved the idea of building a monument somewhere in town. The location of this monument, and the naming of the Park will be discussed at future meetings.

Veterans have said World War II lacks a memorial in town. Selectman John Hess noted the bridge on River Road and the Memorial Circle housing complex are memorials for World War II.

"We took that because it was available," said Doherty, about the bridge.

Doherty said the bridge is in a remote location and easily goes unnoticed as a memorial.

"The youngest World War II veteran is 75," he said, adding he wants to have the memorial created while the veterans are still alive to appreciate it.

"I have already received pledges of over $20,000," Doherty said, assuring the selectmen no town funding would be needed to support the project.

Hess stopped the selectmen short of a vote to agree to place the monument in the Park.

"I actually think it's a little premature to designate the spot," said Hess. "I would rather have a little bit more time for feedback."

Alex Hanna, 18, of 22 Timothy Drive, attended the meeting to voice some of his concerns.

"I have been able to utilize that park many of times," Hanna told the selectmen. "I guess I'm concerned with the size of the monument and moving the cannon."

Hanna said the northeast corner of the park has a great amount of open space, great for things such as throwing a frisbee, and he doesn't want to see that opportunity lost.

The selectmen decided not to discuss the Park's name, but Hannah said prior to the meeting that he has some concerns about possible names.

"I have no problem with it being named," he said. "I actually think it's a really good idea." According to Hanna, he disagrees with using the word "war" as part of the name.

"I'm strongly against it being named World War II Park," he said. "It might seem like this is a place where veterans go to remember veterans."

Hanna said he frequents the park for a game of frisbee or to talk with friends. He said he does not want the park to lose the inviting feel it has with residents, some of whom may be turned off by a name.

"Is that something that will be looked down upon?" Hanna wonders. "I am concerned about how it will affect young families in the future."

He said he would like to see a "neutral" name like "Freedom Park" or "Liberty Park."

"That's all on the table," said Doherty. "My sense is, no matter what it's named, it's going to be called 'the Park.'"

ANDOVER TOWNSMAN

Established 1887

ISSN 1524-1432
USPS 025-440

Publisher
Irving E. Rogers III

Editor
Neil Fater

General Manager
Ellen Zappala

Assistant Editor
Jack Grady

Production Manager
Christine Wilt

Circulation Manager
Leslie Wilkinson

Reporters
Andrea Gregory
Rick Harrison
Ben Hellman
Judy Wakefield

Production Team
Annette Bernier
Pat Cross
Shelley Nelson

Office Manager
Mary Ann Apperti

Special Sections
Thea Shapiro

Photographer
Tim Jean

Reception/Classified
Corinne Towler

Advertising Assistant
Joyce Perillo

Account Executives
Pauline Fontaine Carol Glidden

E-mail Addresses

Neil Fater ..... nfater@andovertownsman.com
Jack Grady ..... jack@andovertownsman.com
Display advertising ..... adsales@andovertownsman.com
Classified ..... classads@andovertownsman.com

Published Thursdays by Andover Publishing Co.
33 Chestnut St., Box 1986, Andover, MA 01810
978-475-7000 *Ad fax* 978-475-5731 *News fax* 978-470-2819
E-mail townsman@andovertownsman.com
Web www.andovertownsman.com

Periodical postage paid at Andover, MA, and additional mailing office.
Postmaster: Send address changes to Andover Townsman,
33 Chestnut St., Andover, MA 01810
In-town subscription — One year, $40; two years, $68
Subscription outside Greater Lawrence — One year, $45; two years, $75
College subscription — One college year, $30.

Copy Deadlines

Advertising copy must be in the Townsman office by Monday at 5 p.m.
Camera-ready advertising copy is due by Tuesday at noon.
No cancellations honored after these deadlines.

When You Want Cosmetic Eyelid Surgery...

Katrinka L. Heher, MD, F.A.C.S.

Center for Aesthetic Eyelid and Facial Surgery at Tallman Eye Associates.

Thomas P. Pappavaselio, MD

Make Your One Choice The Right Choice.

When it comes to your eyes, choose the right cosmetic surgeon. A surgeon who is also a board-certified ophthalmologist. A surgeon who specializes in plastic surgery of the eyes.

The right choice is Dr. Katrinka L. Heher and Dr. Thomas P. Pappavaselio for:

- Repair of droopy and sagging upper lids
- Removal of lower eyelid bags
- Brow lift
- Microdermabrasion
- Botox® for wrinkles
- MD Forte® Skin Products
- Other cosmetic treatments

Call (978) 609-7212 Today for Your Consultation.

TALLMAN EYE ASSOCIATES
451 Andover Street, North Andover

MVRTA
Merrimack Valley Regional Transit Authority

COMMUTE FROM ANDOVER TO BOSTON?

The Merrimack Valley Regional Transit Authority (MVRTA) Boston Commuter Bus operates Monday through Friday and offers a convenient and inexpensive option for people that commute from Andover to Boston.

The following is what your friends and neighbors have to say about the service:

"I have been commuting to Boston for over 5 years on the train not knowing about the bus until someone at work told me, I have been taking the bus ever since." Kim S. of Andover.

When mentioning advantages over the train Michael R. of Andover had this to say "There are fewer stops, no long walks from North Station, less crowded, quiet, clean and comfortable, free parking."

For Schedule Information:
978-469-MVRTA (6878)
OPTION 2

Point. Click. Ride.
www.mvrta.com

INBOUND TO BOSTON	B1	B2
Pelham St. Park & Ride (I-93 Exit 47) Methuen	6:10 am	7:00 am
FREE PARKING @ PARK & RIDE Corner of Broadway (Rt 28) & Bowdoin St. (1 block up from Andover St.)*	6:32 am	7:22 am
Mt. Vernon & Broadway Lawrence	6:35am	7:25am
Shawsheen Sq. Rt. 28 & 133 Andover	6:40am	7:30am
Andover Center In Front Municipal Parking Lot	6:45am	7:35am
Faith Lutheran Church	6:50am	7:40am
FREE PARKING @ PARK & RIDE Boston Haymarket (approx.)	7:40am	8:30am

*Bowdoin St. is just south of Metropolitan Credit Union, which is the corner of Andover St & Broadway.

All inbound buses will stop at Haymarket Square, Government Center, Park Street MBTA Station, Essex & Tremont Streets, the Transportation Building in Park Square, Copley Square and Essex & Lincoln Streets.

OUTBOUND FROM BOSTON	B4	B5
Govt. Center 100 Cambridge St. (Saltonstall Building)	4:40pm	5:25pm
State Transportation Building Charles St. side	4:50pm	5:35pm
Corner of Essex & Lincoln Streets	5:00pm	5:45pm

Arrival at Andover, approximately 40 minutes from final Boston stop. The bus will stop at the following locations: Andover at the Faith Lutheran Church, Municipal Parking Lot, Shawsheen Sq.
Lawrence at Mt. Vernon and Broadway, Bowdoin St. and Broadway.
Methuen, Pelham St. Park & Ride.

NORTHEAST LANDSCAPE CONTRACTORS
Established 1988

Landscape Maintenance
Fertilization Programs
Compost Seeding
Tree Removal/ Pruning
Ornamental Shrub Pruning
Mulch Installation
Poison Ivy Control

978-794-1010 • 978-470-3111

ANDOVER BUYERS BROKER INC

- The Andovers
- Lake Winnipesaukee
- Cape Cod
- All of MA, NH
- List Broker Referrals

978-475-3700

Jack McSweeney
REALTOR ®
buyersbroker@comcast.net

SUMMER SALE
IN PROGRESS!
Vena Coco COLLECTION
APPAREL GIFTS ACCESSORIES
Olde Andover Village, 93 Main St.
(978) 470-0632
Mon.- Fri. 9:30-5:30; Sat. 9:30-5

ALUMINUM AGE, Inc.
170 Main Street, No. Reading, MA
OVER 40 YEARS
INSULATING HARVEY WINDOWS & DOORS
Replacement Windows
DECKS & ADDITIONS
978-664-5475
978-658-8462
Licensed • Insured
Registered #101024
CertainTeed ALCOA

IN BRIEF

PAST AND PRESENT

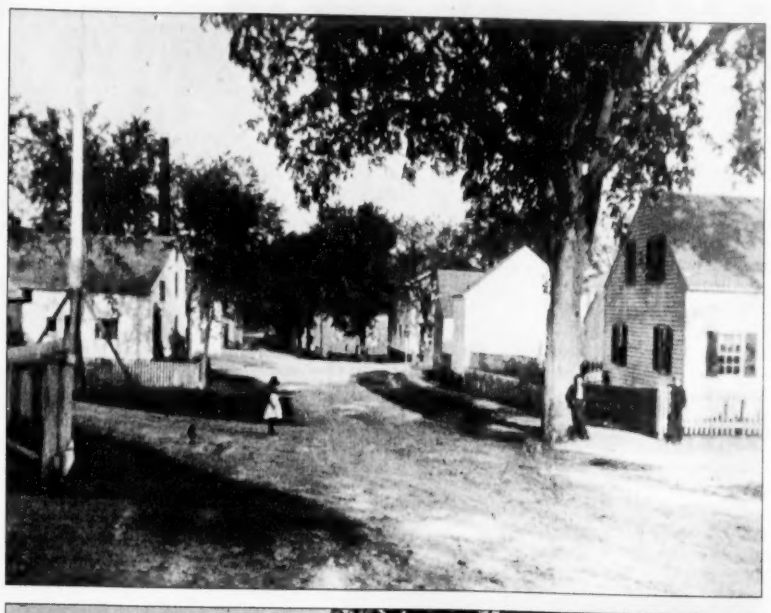

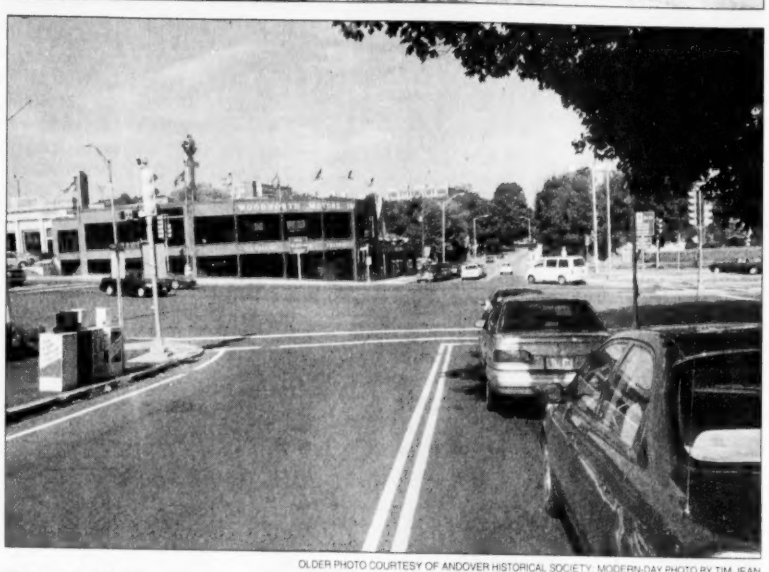

OLDER PHOTO COURTESY OF ANDOVER HISTORICAL SOCIETY. MODERN-DAY PHOTO BY TIM JEAN

Pictured in the top photo is the former Frye Village looking toward Poor Street in the center, according to the Andover Historical Society. Frye Village was named for Sam Frye who built a saw and grist mill in 1718 where Haverhill Street crosses the Shawsheen River, according to the book, *Andover: A Century of Change – 1886-1996.* Today, the busy intersection is called Shawsheen Square, and is home to Woodworth Motors and Shawsheen Village businesses.

As demand for blood increases, Red Cross plans Aug. 5 drive in town

The uncertainty of the times in which we live requires a new commitment to maintain a five- to 10-day community blood supply, says the American Red Cross. That's why the Andover community and it are teaming up to help ensure that a safe and adequate blood supply is available when needed. Residents can donate blood at the Andover Super Summer Blood Drive, on Tuesday, Aug. 5, at the Town House (Old Town Hall), 20 Main St., Andover. Donors hours are 10 a.m. to 8 p.m.

"The fact is, nearly 1,600 units of blood are needed each day to help those in need right here in our own community. It is a challenge to collect enough blood to meet the needs of hospital patients year round," says a Red Cross press release. "It only takes about an hour of time–and one small pinch–to become a hero to someone in need."

Anyone 17 years of age or older, weighing 110 pounds or more and feeling in good health may be eligible to donate blood. Please call 1-800-GIVE-LIFE (1-800-448-3543) with any questions about donating blood, or visit the Red Cross Web site at www.newenglandblood.org

Hiroshima vigil

On Wednesday, Aug. 6, Merrimack Valley People for Peace will hold a vigil in front of Andover Old Town Hall on Main Street from 5:30 to 7:30 p.m. The vigil commemorates the first use of nuclear weapons in war and the destruction of Hiroshima, Japan in the attack at the close of World War II. At 6 p.m. there will be a sharing of poetry, stories, personal reflections, and music. The vigil will end with the tolling of a bell for the victims of nuclear war including those killed in Hiroshima and Nagasaki by atomic bombs, and those killed in Afghanistan, Bosnia, and Iraq by depleted uranium munitions. The vigil is open to the public.

The Merrimack Valley People for Peace describes itself as "a nonprofit educational organization founded in 1984 which advocates for peace, justice, and the environment." Members include residents of Andover, North Andover, Lawrence and other nearby communities.

August health clinics

The Andover Health Department will offer mini clinics on Monday, Aug. 11 from 2 to 3 p.m. at Andover Commons, and on Monday, Aug. 25 from 1 to 2 p.m. at Frye Circle. Senior-center clinics will be held 2 to 3 p.m. each Wednesday, Aug. 6, 13, 20 and 27. No appointment is necessary.

American Red Cross needs instructors for CNA program.

The American Red Cross of Merrimack Valley is looking for per diem instructors for their state of the art CNA program. It says it is looking for nurses (LPN or RN) to work with its students as they learn new caregiving skills in the lab setting and clinical area. Openings available in Haverhill and Lowell, for day evening classes. Please send resume to: Ileen F. Sullivan RN BSN, 177 Ward Hill Avenue, Ward Hill, MA. 01835 or fax to: 978-374-2233.

Scholarships available for CNA training. Financial assistance will be available for eligible candidates interested in working in the long-term care area (nursing homes, assisted living centers, home health agencies) says the Red Cross. Call Camie Lynch or Ileen Sullivan for information at 978-372-6871.

Quote, unquote . . .

OF COURSE, THEY'RE EDUCATIONAL, but don't tell the kids that."

– Kimberly Goza, talking about her family show coming to Memorial Hall Library. **(Story, page 11)**

THIS EVENT SOLD OUT and it shows how our school responds. This hits all of our hearts."

– Central Catholic High School principal David DiFillipo on the golf tournament and dinner auction held in memory of graduate Chris Morrison, a Sept. 11 victim. **(Story, page 19)**.

THE KOREAN WINTER) was probably the worst time I've ever been in. Temperatures got down to negative 20; your rifle would freeze up.

– Resident Rob Merola, a Korean War veteran who received a medal and represented other Andover Marines at a ceremony last Sunday to commemorate the 50th anniversary of the end of the Korean War. **(Story, page 19)**

News Calendar

Monday, Aug. 4

Andover Housing Partnership, Town Offices, second floor, 7:30 p.m.

Tuesday, Aug. 5

Cultural Council, Town Offices, second floor, 7:30 p.m.

Conservation Commission, Town Offices, third floor, 7:45 p.m.

Wednesday, Aug. 6

Ballardvale Historic District Commission, Town Offices, second floor, 7 p.m.

Thursday, Aug. 7

Zoning Board of Appeals, Memorial Hall Library, 7 p.m.

Monday, Aug. 11

Zoning Board of Appeals, Memorial Hall Library, 7 p.m.

Tuesday, Aug. 12

Vision 21 Committee, Town Offices, first floor, 7:30 p.m.

Planning Board, Town Offices, third floor, 8 p.m.

Wednesday, Aug. 13

Design Advisory Group, Town Offices, first floor, 6 p.m.

Thursday, Aug. 14

Council on Aging, Town Offices, third floor, 8 a.m.

Final two meningitis vaccine clinics

The Andover Board of Health will offer meningitis vaccine clinics this summer for incoming college freshmen on Aug. 11 and Aug. 13 from 10 to 11:30 a.m.

Sixteen states require college freshmen to have the vaccine to prevent the disease, which can spread from person to person in college dormitory situations.

The fee is $70 and an appointment is necessary.

For further information and an appointment contact the public health nurses, Joanne Martel or Jane Morrissey, at 978-623-8295.

Jordan J. Burgess
FINANCIAL ADVISOR

• INVESTMENT MANAGEMENT
• IRA & 401K INVESTMENT REVIEW
• FINANCIAL PLANNING
15 Railroad Street
Andover, MA 01810
(978) 475-6992

ESTATE PLANNING
• Asset Protection • Living Trusts
• Powers of Attorney
• Pour-Over Wills
LAW OFFICES
PETER J. CARUSO
"Your Family Lawyer"
ONE ELM SQ., ANDOVER, MA
Peter J. Caruso, Esq. Peter J. Caruso, II, Esq.
(978) 475-2200
www.carusoandcaruso.com

Laser at lunch.
Reservations for dinner!
Smoothbeam™ Lasers delivers safe effective treatments with virtually no down time.

For an appointment call 978.683.9201
neda SKIN SOLUTIONS NORTHEAST DERMATOLOGY ASSOCIATES

Tewksbury Home Painting Est. 1955
6 YEAR GUARANTEE
EXTERIOR AND INTERIOR
Free Estimates • Fully Insured • No Deposits • References • Power Washing • 48 Years in Business
(978) 851-2725 Lic. # 023729
Owner Wayne Murphy
"We have painted over 11,000 homes."

BARK MULCH • Pine Mix
Freshly Ground RED HEMLOCK
• Screened Loam • Stone • Sand
Immediate Delivery
Guaranteed Load Size
Serving the Andovers Since 1972
Peter Breen
978-687-7774

Final Clearance
DAHER'S

WE CARRY RAISINS®
VARSITY™ SWIM SHOP
157 Main Street (Rt. 28)
No. Reading
(978) 276-0070
Hours: Mon.-Fri. 10 - 5; Closed Sat.

YOGA PILATES
FITNESS KICKBOXING
YANGSANDOVER.COM
Yang's MARTIAL ARTS
Est. 1983 (978) 725-3600

B&D House of CARPETS Inc
(781) 272-0970
SUMMER SALE on now!!!
DUPONT FLOORING CENTER
286 Cambridge St., Burlington, MA 01803
Directions: Exit 33B, Rte. 3A off Rte. 128

Andover gets fit at...
HEALTH ANDOVER TRAINING STATION FITNESS
978-475-2020
www.andovertrainingstation.com

Choose your gift today!

Get a free beach chair, umbrella or cooler.* Just open a new checking account during our Simply*Free* Beach Basics giveaway and take home your gift. It's nice knowing one local bank is serious about free. **Hurry in to a branch near you. Supplies are limited!**

Banknorth
Massachusetts
It's nice knowing

To find a branch near you, call 800 211-1979 x101. www.BanknorthMA.com

*Stated promotion applies to any new Banknorth Massachusetts consumer checking account opened with a $25 minimum initial deposit. Person opening the new account will receive a choice of one select promotional item. Offer expires August 15, 2003. Offer can be extended or ended without notice. Available while supplies last. No substitutions. No cash value. Nonrefundable.
Member FDIC. A division of Banknorth, N.A.

PHOTO BY TIM JEAN

Gail Nieburger is concerned about how those residents with difficulty walking will be able to get from the newly remade Main Street parking lot to the shops in Olde Andover Village.

Ramp not possible, but solution is

■ ACCESSIBILITY

Continued from page 1

require a winding path, and there isn't room, said Schwarz. "You can't go part way," she said.

But Schwarz said the town would put a partial ramp that would end in a four-inch step. There will also be railings installed. The work will happen in the next two weeks, after the final layer of pavement goes in and landscaping is completed, said Schwarz.

Lantern Brunch owner George Dukas said the curb is currently a problem, but he liked Schwarz's solution. "We'll see what happens when it's done," said Dukas. Robin Sung of Andover Book Store said the town seems to be resolving the issue. "I think it will be fine.

But Nieburger still wishes the spot was fully handicapped accessible. "We're getting older ourselves. We have to fight for this right now," said Nieburger.

There is a ramp for handicapped residents closer to the road, and Schwarz said it is an upgrade from the previous one, which forced wheelchair-bound people to leave the parking lot. The new ramp leads right to Olde Andover Village's walkway, but still forces handicapped people to travel around the building to reach the Lantern Brunch and some of the other lower-Village businesses.

POLICE LOG

ARRESTS

Wednesday, July 23 – At 10 a.m., Harold Marsh, 50, of 10 Lowell St., was arrested and charged on a warrant with gross and open lewdness. He was originally charged for urinating on a dumpster and never appeared for his court date. Police transported Marsh to the Lawrence courts.

At 6:53 p.m., Benjamin Turner, 42, of 742 West 60 Place, Chicago, Ill., was arrested and charged on a warrant with a municipal bylaw violation.

Thursday, July 24 – At 11 a.m., Jesse Wittenber, 24, of 16 Brechin Terrace, was arrested and charged with assault and battery on a household member, larceny under $250 and possession of a hypodermic needle.

At 10:58 p.m., Robert Ellis, 27, of Osgood Street, was arrested and charged with disorderly conduct.

At 11:18 p.m., Matthew Weightman, 26, of 26 Fosters Pond Road, was arrested and charged with resisting arrest and disorderly conduct.

Saturday, July 26 – At 3:53 p.m., there was a report of a mother allegedly beating her child in the back of the car and that one child was bleeding and another was hysterical. Constance Gates, 43, of 1861 Route 565, Glenwood, NJ was arrested and charged with assault and battery on a household member.

At 7:30 p.m., Nancy Jo Daly, 47, of 286 South Main St., Bradford, was arrested and charged on a warrant with one count of speeding, driving without a license and driving without insurance.

At 11:13 p.m., Stephen Beck, 17, of 6 Tilton Lane, was arrested and charged with possessing liquor as a minor.

At 11:29 p.m. Michael Rosenberg, 17, of 421 South Main St., was arrested and charged with possessing liquor as a minor for a subsequent offense.

Tuesday, July 29 – At 7:25 a.m., Orlando Suarez, 44, of 44 Beacon St., was arrested and charged with driving with a revoked license.

At 9:00 p.m., Robert Placet, 113 Prospect Ave., Revere, was arrested and charged with possession of heroin with intent to distribute.

THEFTS

Thursday, July 24 – At 9:02 a.m., Savings Bank reported check fraud.

Friday, July 25 – At 6:19 p.m., Banknorth reported the theft of checks.

Tuesday, July 29 – At 11:05 a.m., Free Christian Church reported a man ran in and snatched an employee's purse.

At 11:13 a.m., a laptop was reported stolen from Bannister Road.

At 1:15 p.m., a construction sign was reported stolen from Bannister Road.

At 2:44 p.m., a mirror was stolen from a North Main Street store.

At 2:50 p.m., a woman reported an attempted theft from her bank account.

BREAKS

Friday, July 25 – At 11:33 a.m., a McKenney Circle resident reported that someone tried to break into the resident's house. The screen for a sliding door was slashed.

Sunday, July 27 – At 1:07 a.m., a Brown Street resident returned to her home to find it broken into.

Monday, July 28 – At 6:39 p.m., a Lowell Street resident reported that someone broke into his or her house.

INCIDENTS

Wednesday, July 23 – At 5:57 p.m., a Walnut Avenue resident said his 15-year-old daughter let a solicitor put a cleaning chemical on his antique mailbox and now the varnish is off and the mailbox is destroyed.

At 7:51 p.m., police were told to let two magazine solicitors who called on a Bellevue Road resident know that they were no longer welcome in town.

At 7:55 p.m., a man said he was riding his bicycle on Lovejoy Road and someone threw a bottle at him from a passing car.

Thursday, July 24 – At 12:57 p.m., there was a sex offense reported on Brookside Drive. It is the Andover Police Department's policy to not comment on or give details about sex offenses.

At 9:54 a.m., Doherty Middle School reported that the school had been vandalized.

Friday, July 25 – At 8:18 a.m., Doherty Middle School reported spray paint on the front of the school and a shed.

At 5:32 p.m., a marijuana sale was busted in the woods on Brookside Drive and a Lawrence youth was summonsed for possession of the drug.

Saturday, July 26 – At 7:13 a.m., Tewksbury Police reported receiving a report of a woman with a beard, jumping out in front of cars on Frontage Road.

Tuesday, July 29 – At 7:42 a.m., a Community Development staffer reported a backpack left in the lobby with no one around it and she didn't want to touch it. The fire department was notified, but the bag's owner showed up and the call was canceled.

AUTO INCIDENTS

Friday, July 25 – At 11:45 a.m., a purse was reported stolen from a vehicle on Jenkins Road.

At 5:40 p.m., a car on Wescott Road was broken into and a stereo was stolen.

ACCIDENTS

Monday, July 28 – At 11:07 p.m., a man fell off his motorcycle on Andover Street and cut his arm. An ambulance was called.

COMPILED BY BEN HELLMAN

ANDOVER LIQUORS
Shawsheen Plaza, Andover
978-470-0500
www.andoverliquors.com

The Vineyard
FINE WINES • BEERS
GOURMET FOODS • BAKERY
Crossroads Plaza, No. Andover
978-688-5005
www.thevineyard.com

White Wines of New Zealand

Wine Pick of the Week ★ Chimney Creek Sauvignon Blanc ~ $9.99 ★ Wine Pick of the Week
Babich Sauvignon Blanc ~ $11.99
Matua Chardonnay ~ $9.99
Giesen Sauvignon Blanc ~ $11.99
Brancott Sauvignon Blanc ~ $10.99
Oyster Bay Sauvignon Blanc ~ $14.99
Goldwater Dog Point Sauvignon Blanc ~ $19.99

Wine Tasting : Andover Liquors ~ Sat. 1-4pm, The Vineyard ~ Fri. 4-7pm

Breaking old eating habits

■ SENIOR NUTRITION

Continued from page 1

journal of what they eat – Schreiber hopes to see the seniors eating more nutritiously by the end of the six-week study.

The data will be given to the National Council on Aging, one of the sources of funding for the study. Schreiber said if the evidence is good enough, it could lead to funding for similar programs nation-wide.

"My sense is that this is really a good thing," said Schreiber.

Many of the Frye Circle group – one of three groups in Andover – said the program has been helpful. "At our age, we have to watch what we eat and break old habits," said Alice Lemay, a one-time Frye Circle resident who now lives in Methuen.

Billie Buckley, a Frye Circle resident, said learning to read labels has been helpful. Others agreed, saying the labels are confusing. Next week, the group is taking a trip to the supermarket to look at labels, something Buckley has been doing on her own since the program began. "It's a bunch of old ladies looking at labels. I think they're going to think we're shoplifting," she said.

Schreiber said the study could be only the first step to starting a program that could help seniors eat well. He said refresher sessions could be added after the formal program ended. "We're not expecting to get this right off," he said.

But the ladies of the Frye Circle group laughed and ate together this Tuesday after their session, having a good time. They say they are learning. For Farrell and the rest, it is also one meal they don't have to worry about cooking.

STOREWIDE SUMMER SALE

Karastan
Wall To Wall Carpet
SCOTCHGARD ELEGANT TEXTURE
$2.99 sq.ft. 46 COLORS
100% NATURAL WOOL
$6.49 sq.ft. 18 COLORS
WEARDATED CARPET
HEAVY YET ELEGANT
$4.19 sq.ft. 49 COLORS
Padding & Installation extra.

"Victoria's Garden"
hooked in China
2 x 3.....Sale $39
3' x 5'....Sale $199
5' x 8'...Sale $449
7' x 9'....Sale $699

"TRY & BUY"
CHOOSE ONE OF OUR 10,000 IN STOCK RUGS AND TRY IT IN YOUR HOME WITH NO OBLIGATION...IF IT'S NOT "JUST RIGHT" BRING IT BACK AND TRY ANOTHER! WE KNOW WE HAVE JUST THE RIGHT RUG FOR YOUR HOME!

All LAURA ASHLEY Carpet
10% OFF
laura ashley
Discount on carpet only. Padding & Installation Extra

10,000 RUGS... OVER 75 YEARS EXPERIENCE!
ABLE RUG
1-888 ABLE RUG
See our store at...www.ablerug.com

ALLSTON End Harvard Ave. 617-782-5010
NATICK Route 9 East 508-655-9393
HANOVER Route 53 South 781-826-0500
DANVERS Route 1 North 978-762-0444

Open Tues., Wed., Sat. 10am-6pm • Mon., Thurs., Fri. 10am-9pm, Sun. Noon-6pm

Wireless PC home network installations
Call 978-204-4679
Net11 Wireless Home Networks
New!
- Digital Music Package
- High-Speed Wireless
For more details visit us on the web at michael.goodwin1.home.comcast.net

WE GROW IT, YOU'LL LOVE IT!
Brox Farm
Where the good stuff grows
East Street Farm
Dracut
1276 Broadway/Rte. 113
2 1/2 Mi. West of Rt. 93, Exit 46 Rotary
Tewksbury
460 East Street
Dascomb Rd, 2 mi. from Rte 93, exit 42
6 Free Ears with purchase of 6
1 per customer with ad
Expires 8/07/03

Absolutely FREE Checking plus Online Banking
24 HOUR ACCOUNT ACCESS
The Savings Bank
Since 1869
84 Main Street • Andover
Toll-Free 1-800-246-2009
www.tsbawake24.com
Member FDIC
Member DIF

Planning looks to state for relief

Board sees law requiring perfect attendance on issue to vote as a 'hardship'

By Andrea Gregory

Planning Board members struggling to meet a mandatory attendance policy are looking to the town's state legislature to change state law.

Planning Board Chairman Paul Salafia calls the rule a "hardship," because it requires board members be present for every meeting in order to cast a vote at the end of deliberation.

The board sent out a letter to Andover State Reps. Barry Finegold and Barbara L'Italien and Sen. Sue Tucker asking them to lobby on behalf of the board and help change the law.

Salafia said the board's petition to the state legislature seeks to make video tapes, audio tapes and minutes – or possibly a combination of all three – available alternatives to attending some meetings.

"Well, it basically asked them to consider the law, changing the law," said Salafia. "My feeling is that without a champion it's very difficult."

He refers to Finegold as the board's possible "champion," who can lead them out of the hardship endured by the attendance policy.

Salafia points out state-level boards don't require full attendance, but, at the municipal level, a member who misses one meeting can not vote on any issue discussed in part at that meeting.

"I live here. I work here, so it's easy for me," said Salafia, who has only missed one meeting in his three years serving as board chairman. He missed that meeting because a plane was delayed.

"The worst part is when someone leaves the board," said Salafia.

Salafia said that if member Susan Alvovisetti had not continued to serve on the board beyond her term, the board would not have had enough eligible voters to handle some issues.

Salafia said the board has been lucky, but eventually a member will not be able to stay with the board past his or her original term, or will miss a few meetings.

"We've never had that life event," he said. "It's going to happen. Eventually it's going to happen."

Town Counsel Tom Urbelis, aware of the struggle the Planning Board believes it faces, recommended in a letter to board members that they not use video tapes, audio tapes or meeting minutes in place of attending meetings while the current law is in place.

Urbelis sent a copy of the same letter to the Conservation Commission, a group that does not believe the law applies to it (see sidebar). The letter was dated June 19 and addressed to Steve Colyer, planning director.

"It is my opinion that until an appellate court decides otherwise, if a Planning Board member does not attend all the hearings in which the Board is acting in a quasi-judicial capacity, then that member should not vote on that matter," Urbelis states in his letter.

Salafia said the board is following Urbelis' advice.

"The cleanest way is to have a specified procedure which is legal. The specified procedure is a hardship," Salafia said. "The cleanest way is to change the law."

> **"It's going to happen. Eventually it's going to happen."**
>
> PAUL SALAFIA, PLANNING BOARD CHAIRMAN, ON THE BOARD NOT HAVING ENOUGH ELIGIBLE VOTERS

Urbelis did not say whether he recommends other boards acting in a quasi-judicial capacity also follow the attendance rule of the Planning Board.

"Bottom line is we need that champion and I think (Finegold is) it," said Salafia.

The next step is waiting for input from Finegold, L'Italien and Tucker on what a new law should be.

Salafia said he believes other boards in other towns would receive needed relief if the law is changed. Finegold said he supports changing the law, but he could not offer a timeframe of when the change could take place.

"It's not something that's going to happen overnight," said Finegold, but "I do think it has a chance of passing."

Finegold said he understands where the Planning Board is coming from and sees the request as justifiable. Perfect attendance is too much to ask of volunteers on town boards and committees, he said.

"I think that's just not what was deemed to be necessary when those laws were written," he said. "We're actively looking into it."

Waiver used as solution

ConsCom asks petitioners to waive right to appeal

By Andrea Gregory

The Conservation Commission is following the strict attendance policy that state law has forced on planning boards – but with a twist.

In most cases, the commission, when it is acting in a quasi-judicial capacity, will not allow members to vote on an issue if they have been adsent from any hearings relating to that issue. But it will allow them to vote if the petitioner agrees to waive his or her right to appeal the commission's decision on the grounds of a commissioner's absence.

While the Conservation Commission has adopted the strict attendance policy – with a slight change – the Planning Board is hoping Andover's state legislators will change the law *(see related story, above)*.

The court decision that created the attendance requirement for planning boards did not state whether this requirement applied to other boards, such as the Conservation Commission.

"The main case that describes this requirement applies to a planning board case. The court said the planning board members had to be there," said Tom Urbelis, town counsel. "Does that mean it doesn't apply to the Conservation Commission? Good question.

"The law hasn't been decided yet," he said.

Urbelis said the law requires some interpretation. He said it clearly applies to the Andover Planning Board when it is acting in a quasi-judicial capacity, but beyond that it is not clear if other boards voting in the same manner are required to adopt the same policy.

He would not say whether all the boards in town are or have been advised to follow the strict guidelines of voting laid out for the Planning Board.

But the Conservation Commission has adopted the policy, with a slight twist.

Donald Cooper, Conservation Commission chairman, said it began enforcing a stricter attendance policy about six months ago.

Following the attendance policy is a self-imposed regulation, said Cooper, and not something he would categorize as a hardship.

"It's an additional requirement," Cooper said. "We have a good Conservation Commission. Attendance is good."

The Conservation Commission takes a slightly different approach than the Planning Board and offers people before the board the chance to waive their right to appeal on the grounds of a commissioner's absence from a hearing, allowing for commissioners who do miss meetings to still vote. Cooper said he believed one person had agreed to the waiver during the past six months.

Not waiving one's to appeal on the grounds of attendance can delay deliberation, he said.

"They've done what they've done and that's fine," said Urbelis, when asked to comment.

Urbelis would not comment on whether the "waiver" policy protected the town from lawsuits, and if it was a form a relief the Planning Board could use.

Though Urbelis would not say if Andover boards acting in a quasi-judicial capacity should be following the policy uniformly, Cooper and Paul Salafia, Planning Board chairman, said having all town boards follow the law as it applies to the Planning Board seemed like a reasonable measure. They said they believed that was the intent of Urbelis' recommendation.

Cooper said it is best that the Conservation Commission practice what other town boards are required to do. He said the rationale is that members might not have all the information without being present at all the hearings.

"I can tell you Tom Urbelis will force their hand. We all have to be fairly consistent," said Salafia. "Tom Urbelis is very conservative, but he's the one who has to defend it in court."

NESWC

New trash disposal deal to save cash

By Meir Rinde and Andrea Gregory

The town will continue sending its trash to the Wheelabrator incinerator in North Andover until 2010 under a new waste contract that will go into effect in two years.

Selectmen approved the new contract Monday night, saying they could not pass up the opportunity to cut Andover's trash disposal costs from more than $150 per ton to $64 per ton. Since trash costs are paid with property tax revenues, the new contract will free up money an estimated $1 million a year for other uses by the town.

"It goes without saying that we're getting a very good price that will help us out with the budget," Town Manager Buzz Stapczynski said.

When the new contract goes into effect in September 2005, it will also free Andover from a commitment to send a predetermined amount of trash to the incinerator every year, Public Works Director Jack Petkus said.

Because the town produces more than the guaranteed annual tonnage, it buys capacity from Arlington and Lexington.

NESWC Executive Director Shawn Worster said Andover was billed for sending 12,389 tons of trash in fiscal 2003.

According to Petkus the town produces around 15,000 tons per year, some which it sells to towns having trouble reaching the amount they are contracted to produce. Towns have to pay for the amount of tonnage agreed to, whether they use it or not. Petkus said Andover gets a lower rate when negotiating with other NESWC towns, saving $150,000 per year by "selling" its trash.

Trash costs are unavoidably high now because the town is locked into a 20-year contract with Wheelabrator, the North Andover trash-disposal facility. Andover and the other municipalities in the North East Solid Waste Commission sponsored the building of the incinerator and must continue paying off the construction bonds for another two years.

When the facility was planned, the NESWC towns expected to earn a profit on electricity produced by burning their trash. But the price of electricity stayed low, giving them little relief from the high bond payments. "NESWC is going to mercifully end come September 2005," Petkus said.

For the period after the 20-year contract ends, Wheelabrator offered NESWC three contract options, lasting nine months, two years and nine months, and four years and nine months. Andover and all but three of the other communities decided to stay with the incinerator and chose the longest option, which gives the lowest rates, Petkus said. Trash disposal will cost $64 per ton for the nine months starting in September 2005, he said. The costs in the following fiscal years will be $68 per ton in 2007, $69.50 per ton in 2008, $71.50 per ton in 2009 and $73 per ton in 2010. Andover will be paying less than other Massachusetts towns such as Boston, which has an average cost of $84 per ton; and Marshfield, which will be paying $78 per ton in 2004, Petkus said. Wheelabrator offered Lowell a $68 rate for last year, going up to $74.03 in 2005.

"They are individual contracts," said Worster. "NESWC as an entity will cease to exist."

Worster joked that he has successfully worked himself out of a job, but said the end result for the communities is a new agreement with favorable prices and minimal risk.

"It was a very long process.

Continued on page 7

REGISTER NOW FOR INDIAN SUMMER CAMP

Jim Loscutoff's CAMP EVERGREEN IN ANDOVER

In The Harold Parker State Forest

(978) 475-2502

Stop By To Meet Our Staff and Take A Tour!

TWO WEEKS OF INDIAN SUMMER

takes place August 18th-29th

9:00 a.m. - 4:00 p.m.

OPEN TO 1st-7th GRADE

The focus is Native American lore and traditions of the Indian Village, complete with sleep over!

LIMITED SPACES AVAILABLE

extended hours available www.campevergreen.com

A true camping experience in a natural forest setting.

PATIO FURNITURE YARD SALE NOW IN PROGRESS!

Patio Furniture Yard Sale Now In Progress!

Chlorine-free. Care-free. BAQUACIL POOL CARE SYSTEM

- Doesn't irritate eyes.
- Gentle to skin and hair.
- Won't damage clothing or pool liners.

BUY 3 GET 1 FREE SALE

SALE ENDS SUNDAY AUGUST 17TH!!

Chlorine-free BAQUACIL CASE OF 4 SAVE 25%

BAQUA SHOCK CASE OF 4 SAVE 25%

BAQUA CHECK Buy 1 QUART or more SAVE 25%

We Will Not Be Undersold On Any Advertised Baquacil® Product

SWIMMING POOLS • SPAS • PATIO FURNITURE • DUCANE GAS GRILLS

BILLIARD TABLES AND BAR STOOLS ON DISPLAY

At... BEMISTER'S POOL & PATIO

www.bemisters.com

SALEM, N.H. (603) 898-9698

HAMPTON, N.H. (603) 929-4447

HUDSON, N.H. (603) 889-1516

It's Worth The Trip "FAMILY OWNED AND OPERATED SINCE 1942"

Patio Furniture Yard Sale Now In Progress!

Pella REPLACEMENT WINDOWS AND DOORS

Pella Days

A sale so big it barely fits in our store.

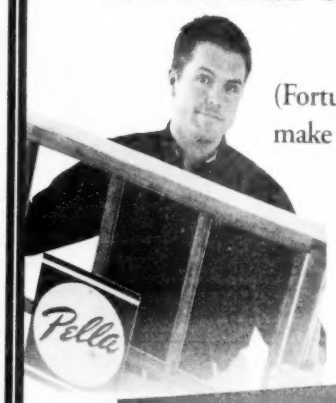

(Fortunately, we make house calls.)

No payments for 12 months!*

or

$20 rebate on each Pella® replacement window*

$100 rebate on each Pella® replacement patio or entry door*

Bring this coupon in and receive an additional 50% on your rebate!

Hurry. Offers end soon.

Call, stop by, or let us come to you. Request an in-home visit at http://appointment.pella.com.

PELLA® REPLACEMENT WINDOWS • PATIO DOORS • ENTRY DOORS

Call for a free in-home appointment!

1-866-PELLA-06 (735-5206)

* Does not apply to ProLine® products. Other restrictions may apply. See stores for details. Must be installed by Pella professionals. Not valid with any other offer or promotion. Valid for replacement projects only. Financing offer may not be combined with product discounts. Financing available to qualified customers only. Offers end August 30, 2003. © 2003 Pella Corporation.

VIEWED TO BE THE BEST.

Hair free...

LASER HAIR REMOVAL

Safe & effective removal of unwanted hair from any body area permanently.

For all skin types including tanned & dark skin.

- Face ~ In as little as 15 minutes
- Back ~ In as little as 45 minutes
- Legs ~ In as little as 60 minutes
- Under arm ~ In as little as 5 minutes
- Bikini line ~ In as little as 5 minutes

No Money Down • No Interest Payment Plan with Care Credit

Call today for a free consultation: ANDOVER • 978-475-7700 TOLL FREE • 866-475-7700 http://weightlossandaesthetics.com

ADVANCED AESTHETICS

IF YOUR AD WAS HERE, YOU'D BE GETTING CALLS RIGHT NOW...

CALL TO RESERVE YOUR AD SPACE NOW.

978-475-7000.

OBITUARIES

Margaret Mary Landers Lynch

Daughter of former Lawrence mayor

Margaret Mary Landers Lynch, 85, of Pinehurst, N.C. and formerly of Andover, died Tuesday, July 22 at home.

She was born in Lawrence and family members said she was proud to be the daughter of the former mayor of Lawrence, the late Dr. Michael A. Landers and his wife, Katherine Morrissey Landers.

Mrs. Landers was a graduate of Regis College and was supervisor of home economics at Lawrence High School after graduation. She was a member of the college club of Greater Lawrence and the Regis Alumnae Association.

An avid equestrian, she also enjoyed volunteering at the St. Augustine CCD office while in Andover. She moved from Andover in 2000.

Mrs. Landers was a member of Sacred Heart Roman Catholic Church.

Members of her family include her husband, Edward M. Lynch Jr.; three sons, Edward Mark Lynch III and wife, Nancy of Ipswich, Michael Augustine Lynch and wife, Nancy of Largo, Fla. and Garrett Thomas Lynch and wife, Robin of Salem, N.H.; four daughters, Margaret Mary Holstein and husband, Carl of Pinehurst, N.C., Barbara Ann Lynch, also of Pinehurst, Katherine Helen Lynch of Andover, and Mary Margaret Williams and husband, John of Lawrence; a sister, Katherine M. Morriarty of Wilton, Conn.; 14 grandchildren; and three great-grandchildren.

Arrangements were by John Breen Funeral Home, 122 Amesbury St., Lawrence. Burial was in Immaculate Conception Cemetery in Lawrence.

Memorial contributions may be made to the Regis College Alumnae Association, Regis College, PO Box 78, Weston, MA 02193-1571.

DEATHS

Mary P. Burak, 88
David J. Erwin, Sr.
John W. Hargreaves, 65
Kathleen P. Keegan, 46
Margaret Mary Landers Lynch, 85
Gregory J. Markham, 53

DEATHS ELSEWHERE

BURAK – Mary P. (Kostrzewa) Burak, 88, of The Villages, Fla., died Friday, July 25 at The Villages Regional Hospital. She worked as a bookkeeper at the Internal Revenue Service in Andover before retiring.

ERWIN – David J. Erwin, Sr. died Wednesday, July 23 at the Mayflower Nursing Home in West Yarmouth. Members of his family include his daughter, Maureen Collins, and her husband, William Collins; and three grandchildren, Patricia, Jacquelyn and Robert Collins, all of Andover.

HARGREAVES – John W. Hargreaves, 65, of Methuen, died Saturday, July 26 at Holy Family Hospital. He was an engineer at Raytheon in Andover for 35 years before retiring.

KEEGAN – Kathleen P. Keegan, 46, of Haverhill, died Wednesday, July 23 at the Lawrence General Hospital in Lawrence. A former North Andover resident, she was a buyer at Wang and an inspector at the Internal Revenue Service in Andover.

Gregory J. Markham

Former AHS track star

Gregory J. Markham, 53, of Andover and Seabrook, N.H., died Thursday, July 24 at Anna Jacques Hospital in Newburyport.

He was born in Haverhill and was a graduate of Andover High School, class of 1968. He was a track star at Andover High and some of the records he set are still standing, according to family members.

He attended Bentley College and was a Vietnam veteran, having served in the U.S. Air Force.

Family members said Mr. Markham enjoyed his boat, which he kept docked at Cove Marina in Salisbury.

Mr. Markham was also a private pilot and an avid motorcyclist. He enjoyed restoring motorcycles.

He was a self-employed carpenter, an avid musician and played guitar.

Members of his family include his parents, Thomas P. and Lorna P. (Cogswell) Markham of Andover; siblings, Frederick T. Markham of Wellesley, Andrea L. Pinkham of Kingston, N.H., Jeffrey L Markham of Salem, Barbara A. Kosma of Las Vegas, Nev., Thomas P. Markham Jr. of Lancaster, and Kurk C. Markham of Lowell; his companion, Debbie Pellicelli-Price of Seabrook, N.H.; and several aunts, uncles, cousins, nieces, and nephews.

Memorial services will be held at a later date.

Cremation took place at Linwood Crematory.

Memorial contributions may be made to the American Heart Association, Massachusetts Affiliate Inc., 20 Speen St., Framingham, MA 01701-4688. or to the charity of one's choice.

Arrangements are by Burke Funeral Home, 390 North Main St., Andover.

Bill Zappala

■ FOND MEMORIES

Continued from page 1

hasn't just lost a business, The town has lost a great friend."

Susan Big, also of School Street, echoed that sentiment, saying Zappala's old-fashioned business attitude, where the customer comes first, was friendly and caring. It kept her a customer since the store opened in 1992.

"Even when it was frantic in there, he would help me find a video. It was easy to do business with him," she said.

"No one knows me downtown," she added. "With Bill, it was a different kind of interchange. You just didn't go in and come out as you do in other businesses. He knew my name...I think his death has definitely changed the character downtown. There aren't many like him."

Zappala, who lived in Lynnfield, was also extremely well known in local civic circles as he gave generously to numerous town fundraisers. Caruso said he typically donated 250 tickets for free videos to the Rotary and Service Club auctions.

"I remember going in there with my auction posters for the Bancroft and Shawsheen schools and he welcomed me. Many other places are not so welcoming," said Selectman Mary Lyman, a mother of three boys who was also a long-time customer. "There was a hometown feeling he represented and it's what Andover hopes to have the town feel like."

Her boys remember Zappala so well that a recent family dinner included a moment of silence to remember him.

"He was so wonderful to my kids," she said, a feeling expressed by many local moms with kids of all ages, including Cornelia Beliveau of Lavender Hill Lane. Her sons, Tony and Michael, worked for Zappala for almost six years. Now, they are both attending Berklee School of Music in Boston.

"He was flexible and understanding about my sons' activities," she said. "I don't know of another employer who would have been quite so flexible and given my sons the chance to do all their activities."

Zappala held jobs for college kids when they returned to Andover on break and never complained when someone had too much homework and needed to cut back on work hours.

"Andover Video was a second home for my boys and he was a good employer," Mrs. Beliveau said.

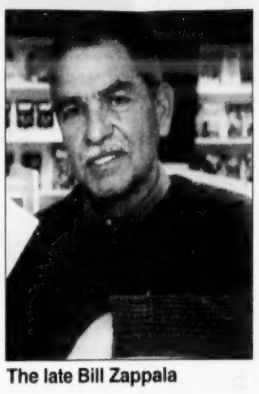

The late Bill Zappala

Bill Zappala's widow, Karen Zappala, remembered how her husband searched for the right place to open a family-oriented, independent video store back in 1992. He was an avid movie buff recently retired as the general manager of the former The Ship restaurant in Lynnfield, where he worked for 25 years.

"Even though Andover was a little further from home than we were planning to go, Bill had always admired the town, so we came to see it and never looked back. Andover is a very unique place and other locations we considered paled in comparison... as luck would have it 'Young Fashions' at Olde Andover Village was closing and we made a deal to lease their spot immediately," she said.

"My husband and I worked together for the first two years and Bill took over completely after our youngest daughter was born. He was committed to his business, and his clientele was left with little doubt of this. Bill knew them by name, knew their children, and their taste in movies. He considered many to be not only customers, but friends.

"When he became ill, and people began to notice his absence in the store, the outpouring of cards and gifts let him know that his feelings were reciprocated. His family will always be grateful to the people of Andover for being part of such an important chapter in his life," she said.

In addition to his wife, Zappala also leaves children, Kimberly Burke and her husband, Thomas, Brittany Zappala and Alex Zappala, all of Lynnfield; several siblings; his step-mother; and six grandchildren.

Services were held in Lynnfield last week and were under the direction of the McDonald Funeral Home, 19 Yale Ave., Wakefield.

ALL THOSE YEARS AGO

100 Years Ago – 1903

William Ledwell, the well known barber has sold out to Frank Mello who has for several years occupied the position of foreman for Joseph McDade of Lawrence.

A new stone crusher has been purchased and it arrived Monday. It is now set up at the gravel pit on Mineral Street.

The other day a small calf was being carried in a team confined in a large bag. At the same time, both horse and calf began to make trouble.

Many Andover people have been watching with much interest the comet which is between the last star of the handle of the Great Dipper and the first star of its bowl.

Last Tuesday evening was the regular meeting night for the Grange. A lawn party was to have been held, but it was decided later not to hold anything out of doors. After the regular meeting, the younger people danced and cake and ice cream were served.

Ira Buxton has lately installed a new two-horsepower alternating motor. This motor operates a turning lathe, a grindstone, an emery wheel and a drill.

50 Years Ago – 1953

Following a public hearing Monday night the Board of Selectmen granted the Cyr Trust Co. permission to keep, store and sell petroleum products in the amount of 10,000 gallons at their property at 15 Union St.

Playground supervisors are planning a grand program of games for several hundred children at the annual play day to be held Thursday, Aug. 6 at the Central Playground.

The Junior Lifesaving class at Pomps Pond has just about completed its course under the supervision of Guard Dick Graves.

The resignation of a science teacher at Punchard High School, has been submitted to the School Committee and will be acted upon at the next meeting.

Several groups of Andover children on their own initiative have raised funds for the relief of tornado victims in the Central Massachusetts area.

Requests for religious, charitable and education purposes totaling $53,000, were made in the will of Mrs. Mary Noyes Tyler Jones.

10 Years Ago – 1993

The Federal Deposit Insurance Corp. has begun foreclosure proceedings on the former Andover Lanes bowling alley building at 32-34 Park St.

During the coming school year, the state will pump an additional $140 million in aid to communities, and more in each of the following seven years.

After seeing the plight of the flooded Midwest, Betty Singleton of 14 Elysian Drive, along with 35 neighbors formed an action flood relief to aid suffering families.

An Andover police patrolman pulled an unconscious Tewksbury woman from her burning pick-up truck on Route 125 Friday morning.

William Deluca III has offered the Greater Lawrence Chamber of Commerce a new 1993 Buick LaSabre for anyone who shoots a hole-in-one on hole No. 11 in the Fun Golf Tournament at Andover Country Club.

The bell tower, located on the Philips Academy campus on Main Street, is in need of repairs.

– Compiled by Townsman intern Kyle McCauley

FOR SENIORS

By Pat Becker
Andover Senior Center

Here are some of the activities coming up at the Andover Senior Center.

Elderhostel: The senior center will sponsor a trip to the Bay of Fundy in connection with the Elderhostel organization from Oct. 5 to Oct. 10. Walk the ocean floor, explore the Fundy Trail, the St. Martin's Sea Caves and miles of secluded beaches. Accommodations are in a historic inn just 150 feet from the beach. Registrations are now being accepted. Contact Pat Becker at the senior center.

Movie Matinee: On Monday, Aug. 4, we will show the recent release, *Two Weeks Notice*. Sandra Bullock and Hugh Grant star in this romantic comedy about a businessman and his attorney, who is tired of taking care of her boss. The movie begins at 1 p.m. Come in where it's cool and join us. No reservations necessary.

Summer Classes: Many programs at the senior center continue right through the summer. Give us a call if you would like specific information about exercise classes, bridge, ping-pong, woodcarving, massage therapy, choral group, bingo, quilting, blood pressure screenings, podiatry clinic, art and writing groups, trips, cribbage, dolls for dolls, or special events.

Ongoing Summer Activities: Many activities continue right through the summer. Stop in if you'd like to participate in art, bridge, woodcarving, ping pong, writing group, bingo, exercise, Dolls For Dolls, blood pressure, choral group or massage therapy; or pick up information on summer trips and special events.

Supper Club: Our next supper club get together will take place Wednesday, Aug. 6 at 5 p.m. at an old favorite, The Village Inn. Choice of prime rib, chicken parm or scrod along with salad, potato, coffee an dessert. Cost is $16, and reservations may be made by stopping into the center. Everyone welcome.

Former worker reflects on Bill Zappala's passing

Bill Zappala gave me my first job in the movie business. Andover Video opened its doors during October 1992. I believe that day also happened to be my 13th birthday.

In the weeks prior to its opening, I would ride my bike the short distance from Doherty Middle School to its space on the south end of Main Street. I would peek in the window from time to time, checking up on the progress of the renovation. From the street, I could see all the way to the back wall of the store, where a commemorative anniversary copy of "Gone With the Wind" was proudly displayed in the Classics section.

On opening day, I introduced myself to its owners, Bill and Karen Zappala. Announcing my love for the movies, I asked if they were hiring, and to my delight, they gave me a part-time job doing odds and ends. Cleaning the shelves, putting movies away, washing the windows, the lot.

To this day, I still have my working papers that Town Hall typed up for me. All through high school and on holiday breaks from college, I worked as a clerk and eventually an assistant manger at the store.

Andover Video was a second home to me. I have never known anyone like Bill, who treated his employees like family. He'd keep cans of Coca-Cola in the office refrigerator for us, let us borrow movies for free and never minded that we couldn't work if we had play rehearsals or band practice or family vacations. I'm sure he was one of the few shop owners in Andover who would give his employees a ride home at the end of the day. No one had a license, much less a car in those first few years. We were all just thrilled to be working in a video store.

Eventually, the store became one of families: Elizabeth, Meredith and Pat Roy; Tony and Michael Beliveau; Colleen and Caitlin Doran, and my own brother, Patrick Sarni.

I was there for many Christmases, when Bill would put poinsettias in the window and set-up a special section of holiday films. As a ritual, he and I would always work together on Christmas Eve, enjoying good conversation and a box of Munchkins from across the street. I was there for many a Halloween when Bill made sure to have candy at the ready for all the children who stopped in. I was there to see all of our regular customers year after year – watching their children grow up, hearing stories of their travels, making sure Bill saw all the gifts they were so good to bring him at the end of the year.

I have never seen anyone so adored by his customers. And it always surprised him when they remembered him at the holidays. He didn't seem to want to believe that he was so well-liked. In fact, if he knew that I was spending time writing about him he'd probably shoot me a self-deprecating comment and tell me to go have a glass of wine, not to worry about him.

One such regular once asked Bill how long I worked at Andover Video. His reply: "JP? He grew up here!" And it was true. To this day I have such pride in that.

My hometown has lost a great man and a great soul. He was the type of man who brought color and charisma to Andover. I know that he will be sorely missed, but I consider myself to be one of the luckiest people around for having known him.

So now I think I will go and have that glass of wine. Come to think of it, I'll have two. One for Bill.

JP Sarni
326A 9th Street
Apt. #2
Brooklyn, NY

DEWHIRST & CONTE FUNERAL HOME

28 FLORENCE STREET
ANDOVER, MA • 978-470-8000

Large, Luxurious Chapel In Residential Setting
Sensitive To Costs • Sensitive To Details
Serving All Faiths • Cremation Specialists
• Pre Need Specialists

DIRECTOR: *Anthony S. Conte, Sr.*

A Recognized Leader in Funeral Service

Cota Funeral Home
Established 1932
Anthony R. Cota, Sr., *Director*
Anthony R. Cota, Jr., *Director*
335 Park Street
Intersection of Route 28 & Park Street
North Reading, MA
(978) 664-4340
Ample parking.
Completely handicapped accessible.

JOHN BREEN Memorial Funeral Home, Inc.
EST. 1869
35 Merrimack Street
North Andover, MA 01845
978-682-8381
122 Amesbury Street
Corner Lebanon Street
Lawrence, Ma 01841

Colmer Monument Works
Memorials of Distinction
Monuments - Markers
Cemetery Lettering
"Highest Quality Without A High Price"
1025 Lawrence St., Lowell, MA
easy access–Rte. 495, ext 37
978-475-1090

Business

BRIEFS

WSI Corp. leases 66,000 sq. ft.

Marty and Jeff Spagat of Brickstone Properties recently leased 66,000 square feet to WSI Corp., which is relocating its corporate headquarters to 400 Minuteman Drive in Andover.

The property is part of Minuteman Park, a five-building campus owned and operated by Brickstone Properties.

WSI, which plans to move into the space in October 2003, was previously based at 4 Federal St. and 900 Technology Park Drive in Billerica. "We were looking to consolidate operations, and this building met our needs aesthetically and provided a highly reliable infrastructure for a 24-hour, mission-critical information business," said Mark Gildersleeve, president of WSI. "The team at Brickstone Properties accommodated our specific requirements, including securing permits from the town for our special equipment, such as satellite dishes."

Brickstone Properties is a commercial real estate development and management firm specializing in Class A office and R&D properties. Brickstone Properties has developed in excess of 10 million square feet of new and rehab commercial space in the region during the past 15 years. WSI Corporation calls itself a "provider of weather-driven business solutions for professional energy, aviation and media markets, and multiple federal and state government agencies." WSI also has offices in Birmingham, England.

Keller Williams growing

Keller Williams Realty, of 63 Park St. has announced that this Andover office of Keller Williams Realty Continues to grow with the addition of six consultant/partners. The addition to the professional family at Keller Williams Realty in Andover brings the size of the Andover office to 45 partners.

MV Chamber networking

The Merrimack Valley Chamber of Commerce will host "Midsummer Networking on the Terrace" on Aug. 5 from 5 to 7 p.m. at The Lanam Club, 260 North Main Street, Andover. The cost is $10 per member, but members can benefit from a special price two for $15 when they bring a friend and $20 for non-member.

Call 978-686-0900 for more information or visit the Web site at www.merrimackvalleychamber.com.

New trash deal

■ NESWC

Continued from page 5

The communities have learned a lot of lessons and the new service agreement reflects the lessons learned," said Worster. Selectmen first heard details of the Wheelabrator's offer in February, and the company set a June 30 deadline for towns to accept the new contract. While Petkus said he was required to bring the contract to selectmen for official approval, he acknowledged it was already a done deal.

"The date to commit the tonnage has already passed," he said before the recent meeting. "We committed to that."

Worster said he expects all NESWC towns to finalize their decisions with official votes by the end of August.

A group of town officials is looking into the possibility of a pay-as-you-throw trash program, which would raise money for the town by assessing an additional fee for waste disposal instead of paying for it out of property taxes. Because such plans often charge residents according to the number of bags or barrels of trash, they tend to encourage recycling, for which there is no fee.

Under Andover's current, high-cost trash contract, recycling also saves the town money by reducing the tonnage sent to the Wheelabrator incinerator.

Petkus said 3,506 tons are recycled in Andover per year. He said throwing what is recycled in the trash would cost $504,000. After subtracting the amount the town pays for curbside recycling, Petkus says the town saves $182,000 per year through recycling."If you don't put that in NESWC, you save," said Petkus. "So that's where the savings comes in."

He said the town pays a flat rate of $322,000 to Waste Management per year for recycling, not including electronics and household products.

PHILIPS HAS AWARD-WINNER

In-home defibrillator is Gold standard

By Andrea Dickey

Philips Electronics, formerly Agilent Technologies, in Andover received a Gold award from the Industrial Designers Society of America, a group of 3,300 professionals, for its HeartStart Home Defibrillator, a device that brings this life-saving treatment for sudden cardiac arrest into the home.

More than 250,000 people die of cardiac arrest each year, and 70 percent of these deaths occur in the home. But 130,000 lives have been saved around the world because of heart defibrillators.

The Philips defibrillator's user-friendly design and safety set it apart from the competition in the 2003 Industrial Design Excellence Awards competition. In fact, judges evaluated more than 1,100 entries, and because of the HeartStart's design, benefit to users and manufacturers, ecological responsibility and aesthetic appeal, the HeartStart took home the gold. The device is small, 3.3 pounds, about the size of a small hardcover book, but the price-tag is big. A HeartStart defibrillator rings in at $2,295.

According to Wendy Katzman, director of marketing and consumer health at Philips, anyone who wants a safer home should have one.

Ninety-five percent of people who suffer sudden cardiac arrest die before they reach the hospital. Seventy percent go into cardiac arrest at home. Victims ideally need emergency treatment within 5 minutes for the best chance of survival. As soon as the victim looses consciousness, the brain begins to die. Studies show that 50 percent of men and 63 percent of women who go into cardiac arrest have no prior history of heart disease. Katzman said that, ideally, home defibrillators would be as common as smoke detectors and fire extinguishers. She said, "You never know when you will need one." Philips has shipped more 1,000 to people's homes .

Philips would like to see more living rooms carry its award-winning heart-starter.

Philips focused on who the responder would be in case of emergency in the design of this product: non-medical personnel, most likely a family member. Studies show that sixth-graders could operate the defibrillator.

If it's so easy, how does this work?

The handle is pulled, and the HeartStart gives voice prompts. Adhesive electrode pads are placed on the victims chest, connected with cables to the defibrillator. The pads have sensors that determine the victims heart rhythm, and then the device prompts the responder to deliver shock if needed. The machine is so sensitive that it keeps pace with the operator. It senses how the responder is handling the defibrillator, with each movement of the pads or push of a button. After the victim has been shocked, the defibrillator automatically reminds the responder to check for breathing and to begin Cardiopulmonary Resuscitation.

"TILT HEAD.

GIVE TWO BREATHS.

BREATHE.

BREATHE," it says.

"It's really like having a coach who is right there with you," said Katzman. "It can't hurt anybody." The sensors in the machine will not deliver a shock unless the victim's heart is in ventricular fibrillation. Katzman compares ventricular fibrillation to the "heart quivering like Jello." The shock is what starts the heart beating.

Home defibrillators could save more than 40,000 lives, the equivalent of curing prostate cancer, said Katzman. "The defibrillator is what gives someone a chance," she said.

The defibrillator tests itself everyday. "It checks to see if there is enough gel in the pads, if the battery is working, everything," said Katzman. The device begins to chirp if it detects anything wrong.

"You might not need the defibrillator today. You might need it three years from now. You want to know that it will work," she said.

The FDA approved the HeartStart in November 2002, and it is the only home defibrillator on the market. It is available with a doctor's prescription because all people need training.

ON THE MOVE

Dunkin' Donuts will head across Main Street

By Andrea Gregory

After learning one of his stores could not stay at its current Main Street location, Frank Pino, owner of all four Dunkin' Donuts in town, had said he hoped to move his 96½ Main St. store "a stone's throw away." It looks as if Pino will get his wish.

Pino expects to move across the street to 93 Main St., currently Andover Video.

"We're just a munchkin away, a munchkin throw away," said Pino.

From the window, Pino will be able to see his old location, which is expected to become a coffee shop, too.

Pino, who had been running his store at the 96½ Main St. location for the past 10 years, said he learned abruptly that his landlord, James Hadad, wanted him out so Hadad's son could fulfill his dream of running a coffee shop at the site. Pino claimed he did not find out about this until his lease had almost expired in April. According to Pino, he was under the impression he would be allowed to renew his lease and that's why he spent $150,000 on remodeling to sign a 20-year franchise agreement with Dunkin' Donuts. Although Pino was originally supposed to leave in April, the two men's lawyers worked out an extension allowing Pino to stay at his current location until Sept. 15. Pino has been looking actively for a new location for months. In May, he said he was actively pursuing a location on Main Street, but he would not disclose the exact site.

"We couldn't have asked for it to be any closer," said Pino, noting that keeping loyal clientele is important. He said it will be easy for current customers to find the store.

"We'll kick it off with some heavy advertising," he said. "We'll have a bright new image."

If the Hadads open their coffee shop, as planned, it would mean eye-to-eye competition over who can brew a better pot.

"I'm not at all concerned about it," said Pino. "I'm sure we'll continue to capture our group. Hopefully the Hadads will find their niche and their people to survive."

Pino is working with the Zoning Board of Appeals and Planning Board to prepare for his opening. Pino said it is possible the new store could be up and running by early fall."We're getting close," he said with relief in his voice. "If all goes well we should be under construction mid-September." He said he signed a letter of intent with the building owner, Peter Onanian, on July 16.

Pino said moving from a 750-square-foot location into a 1,180-square-foot location will not give the store much more space. Installing public restrooms will eat up about 100 square feet and the downstairs level will not be open to the public due to zoning regulations. The lower level will be an employee service area and stock room.

PHOTO BY TIM JEAN

Dunkin' Donuts plans to head from 96½ to 93 Main St., a plan in the works for some time.

Pino said he is hoping to have one additional table at the new store, bringing the total to four, offering seating for eight.

Pino said he is happy with the long lease Onanian offered with extensions available through the next 27 years. He said he is hoping for a two-week renovation process and little or no gap between closing one store and opening the other.

"It looks like potentially we could have a small gap," said Pino. "I'm still trying to stick to opening in September."

The Zoning Board of Appeals will hold a public hearing on Aug. 7 and the Planning Board on Aug. 26 to discuss Dunkin' Donuts moving to 93 Main St.

The Attic
Beacon Hill Comes to Railroad Square
"Where Excellence Still Exists"
We offer the following trend setting eclectic interior accent pieces for the home:
Area Rugs • Howard Miller Clocks • Accent Pillows
Selective Antiques • Asian Accent Pieces
• Decorative Side Tables
• Mirrors • Lamps • Tapestries • Curio Cabinets
• Linens, Quilts • Art Work
Please visit "The Attic" and enjoy the experience.
Located in the Downtown Historic District of Haverhill
25 Railroad Square, Suite 205, Haverhill, Massachusetts 01832
Phone (978) 373-3300

PERFECTO'S CAFFE
$1.00 OFF! with coupon
Patio Seating...Enjoy Summer!!
NEW EXPANDED LUNCH MENU!
Ciabatta Bread Sandwiches
Quality dining at fast food prices!
• Great Barrier Reef • Tomato & Mozzarella
• Turkey Ciabatta • Chicken Athena • Rustico
Made to Order Salads
• Tomato & Mozzarella • Grilled Chicken Caesar
• Mediterranean Garden • Bistro
978-689-4292 Butcher Boy Plaza • Route 125 North Andover, MA

Solid Wood Quality
Right this way...
NOW $769.95
Double pedestal table 42"x60", opens to 84" with two 12" leaves.
2 arm & 4 Arrowback side chairs, in solid wood. Finished in Natural or Golden Oak.
The Tavern Set with 6 Chairs!
REAL WOOD FURNITURE Certified Member
Your Table is Waiting.
Solid Wood FARM TABLE with 4 Chairs and Farmhouse Bench!
NOW $399.95
Rectangular Table 36" x 60". 4 Dowel-back chairs & Farm Bench. Finished in Golden Oak or Natural.
DROPLEAF Pedestal Table with 2 Chairs
NOW $209.95
42" round. Open 42" x 24" closed. 2 Dowel-back chairs. Finished in Golden Oak or Natural.
All Available for a Limited Time!
Certainly WOOD
All of these sets are beautifully Finished in your choice of Natural or Golden Oak.
SALEM NH
Larry's Country Sq.
326 S. Broadway • Rte 28
603-898-5791
certainlywood.net
READING MA
39 Lincoln St. across from the Train Depot
781-944-7400
Open Mon.Tues. 9-5, Wed. Thurs. Fri. 9-8, Sat. 9-5, Sun. 12-5.

The corner office has the best view.
Ferrari Pools is the contractor and renovator of choice.
FERRARI POOLS & PATIOS and Spas
Creating a lifetime of memories... one pool at a time.
In NH Call 800-506-3101 • In MA Call 800-448-6483
Get all your supplies & chemicals at our online store.
Save Time www.ferraripools.com Save Money

Fresh Native Butter & Sugar Corn Is Here!
Summer Time Pies!
Wild Blueberry, Key Lime, Strawberry Rhubarb, Burgundy (Blueberries and Raspberries) and of course our famous Apple pies
Also cream pies on the Weekends (Apple Cream, Banana Cream and Chocolate Cream)
~ Fresh Fruits & Vegetables ~
Great For Summer Salads and Snacks!
For Freshness Come to Mann's!
MANN ORCHARDS
Across From The Loop
65 Pleasant Valley Street, Methuen • 978-683-0361 OPEN 7 DAYS 8 to 6

Opinion

Wonderful life

WE'VE ALL HEARD the expression that one man can make a difference. From his video store on Main Street, Bill Zappala showed that this was true – not because he rented movies with that message, but because he quietly lived that message.

As the letters and comments in this paper show, people appreciate a person who always has a minute to share. Zappala shared more than a minute, he shared himself, and it was obvious even to those who only went to his store on occasion.

When the *Townsman* learned of his death last week close to deadline, it tried to talk with his family and others who knew him best. Since word of Zappala's passing has become common knowledge, it has been easy to find people who want to share stories about him. The outpouring of feeling for Bill Zappala has been at once enormous and widespread and touching. It seems everyone has a tale about his kindness.

Though he did not live in Andover, Zappala made a bigger impression on this town than most people. He made a special connection with the families and individuals who came into his small store. That's the power one person, one man like Zappala can have. That's the power that keeps a town happily humming along. People like Bill Zappala are the people who turn a town into a community. The community of Andover mourns his loss.

PICTURE THIS

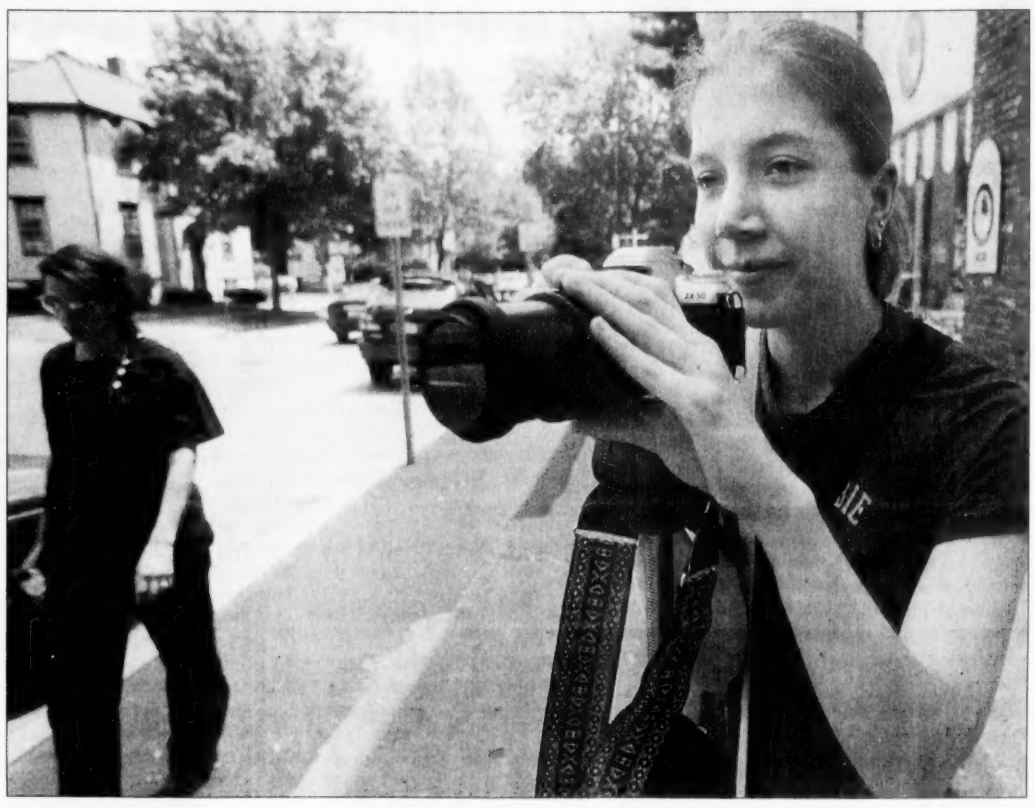

PHOTO BY TIM JEAN

Elizabeth Alsop, of Hidden Road, lines up a shot on Main Street for her photography class at the Essex Art Center in Lawrence.

Web question

Leaf dump: What's your solution?

Last week's *Townsman* Web-site question was:

A subcommittee of the Strategic Planning Task Force has some new ideas for saving money and generating revenue for the town. Do you see any of them happening, and which one do you think would be the most beneficial to Andover?

41 people responded

8, or 20 percent, said "A pay-as-you-throw trash program. Residents would pay based on the amount of garbage they throw away."

4, or 10 percent, said "Increasing parking fees."

12, or 29 percent, said "Renting classroom space in municipal and school buildings to private groups."

5, or 12 percent, said "An employee suggestion rewards program. Town employees would be compensated for ideas that saved or made the town money. Employees would be give a flat fee, or percentage of the amount their ideas produced."

6, or 15 percent, said "Selling bottled town water."

6, or 15 percent, said "An override is a better approach than trying out any of theses ideas. The ideas may be good, but are they going to make or save a substantial amount of money?"

This week's question: **People routinely drop their grass clippings outside of Andover's leaf dump gates, instead of going inside and putting their bags in the appropriate place. The problem got so bad recently that the gate was completely blocked by bags. What should be done about this?**

• A senior voucher program worker should be on guard during the early evening.

• Police should hide there and fine people. How many $3,000 or $10,000 fines would it take to bring back a laid-off teacher, or some lost program?

• The gates should just be left open. Bags of grass can get heavy. For some, locked gates are temptation enough to be lazy. Some people probably can't carry the bags any distance.

• Let the town workers handle this. That's what we pay them for.

To cast a vote, surf to www.andovertownsman.com.

ANDOVER TOWNSMAN

Established 1887

Publisher
Irving E. Rogers III

Editor
Neil Fater

General manager
Ellen K. Zappala

Assistant editor
Jack Grady

Published Thursdays by Andover Publishing Co.
33 Chestnut St., Box 1986, Andover, MA 01810
978-475-7000 *Ad fax* 978-475-5731 *News fax* 978-470-2819
E-mail nfater@andovertownsman.com *Web* www.andovertownsman.com

LETTERS

Wheeled weapon

Editor, *Townsman:*

All motor vehicles should be reclassified as interstate weaponry.

The US Department of Transportation reports that 42,815 people were killed in motor-vehicle deaths in the United States in 2002. This far outweighs our losses at the World Trade Center and during the war in Iraq. The federal government needs to take over and reclassify all motor vehicles as federal weaponry, subject to interstate federal weapon-control laws. Rules for buying, leasing or renting motor vehicles would be much stiffer and taken more seriously. Driving a motor vehicle must be seen as a privilege, not a civil right.

If people want to obtain a high capacity shotgun, a pistol or a revolver in Massachusetts, they need a doctor's note denying that they have any physical or mental disabilities. Why do we allow people to operate motor vehicles without such doctor's notes?

Criminals use motor vehicles to commit and escape crime scenes or investigation to store illegal firearms or stolen property and to transport illegal substances, kidnapped victims or dead bodies. If a convicted criminal were found to be illegally owning or driving a motor vehicle, there should be a loss of such vehicle to the federal government.

State lawmakers would no longer be able to advocate for their drunk-driving friends and relatives. Drunk drivers would be arrested on stiffer federal charges which would lower the number of accidents.

Fewer accidents and lower crime rates mean we would save money in our medical and health insurance systems, our criminal justice system and car-insurance rates. Why not make high school graduation and teacher references mandatory for a driver's license? This would decrease juvenile delinquency, unemployment and Welfare benefits.

Those of us who drive comfortably today are in a state of psychological denial. We need our federal government leaders to bring us back to reality.

Linda Sones Feinberg
22 Avery Lane

About 'The Thursday File'

Steve MacDowall started the file on the Internet. The Web site for his creation is www.hudsonvanloo.ca and it suggests books to read and offers quotations such as the ones on this page.

Leaving it for someone else

Neil Fater

As anyone who has seen the paper fort I call my desk will agree, I am not a neat freak. But it bothers me when I see someone chuck a can of cola on the sidewalk. Call me high and mighty, but I don't see why Larry McLitter can't walk the extra 20 feet to a garbage can. He thinks someone else should pick up his empties?

This same attitude is at work up at the leaf dump on High Plain Road. With regularity, the gates to the park are blocked by bags of leaves and grass clippings, even though there are signs telling people exactly where they should leave their clippings.

Last Sunday, the line of leaves blocking the entrance was worse than usual, says Pat Getz, a Juniper Road resident who drops her clippings there weekly, and picks up free compost to improve her garden. The sight was impressive enough to warrant a picture *(see below)*. "I was just shocked. I'd seen some dumping there before, but nothing like I saw Sunday," said Getz.

Warren Kearn, of High Plain Road, spent five years policing the dump. As part of the senior voucher program, he made sure people obeyed the rules. He stopped that job recently and has seen the dump get worse. "I was brought up here in West Andover and that was our stomping ground. We used to right horses up there. Now..." said Kearn his voice trailing off. "Now, it just hurts me to see what's happening.

"I think some people figure they're paying so much in taxes they can do whatever they want."

He believes the town should open the dump in the afternoon and early evening rather than in the morning, because that's when people have time to go. He says having the dump monitored during later hours will also help stop the illegal dumping problem.

Of course the easiest solution is if we all just agree to walk the extra few feet to drop off our leaves and grass. Dragging a bag a few extra feet and emptying it isn't a difficult chore. Or it shouldn't be.

But two weeks ago, Getz says she was at the dump when a man drove up with a car full of clippings. On the gates to the park is a sign that says, in big block letters, DO NOT BLOCK GATES AND ENTRIES WITH LEAVES.

"He starts dumping it right in front of the sign," said Getz. Getz politely told the man that what he was doing was illegal. "He said, 'Oh, I didn't know.' And he's right in front of the sign!" she laughs. "I don't know this man, but he had a very nice car. I'm sure he can read the sign.

"It just makes me wonder what the psychology is: They don't think it applies to them?"

PHOTO BY PAT GETZ

Sign of the times – Some are choosing to ignore the obvious at the town leaf dump, as this photo, taken on Sunday, shows.

THE THURSDAY FILE

No matter how brilliantly the big brass plans wars, the outcome depends on the people who fight them.

MICHAEL ABRASHOFF

Your opponent, in the end, is never really the player on the other side of the net, or the swimmer in the next lane, or the team on the other side of the field, or even the bar you must high-jump. Your opponent is yourself, your negative internal voices, your level of determination.

GRACE LICHTENSTEIN

Poverty is but the worst form of violence.

MAHATMA GANDHI

The acknowledgment of our weakness is the first step in repairing our loss.

THOMAS KEMPIS

If a man watches three football games in a row, he should be declared legally dead.

ERMA BOMBECK

Most of our obstacles would melt away if, instead of cowering before them, we should make up our minds to walk boldly through them.

ORISON SWETT MARDEN

And when you have reached the mountain top, then you shall begin to climb.

KAHLIL GIBRAN

To know the road ahead, ask those coming back.

CHINESE PROVERB

The Eleanor Roosevelt quotation

Probably the happiest period in life most frequently is in middle age, when the eager passions of youth are cooled, and the infirmities of age not yet begun; as we see that the shadows, which are at morning and evening so large, almost entirely disappear at midday.

Best quotation sent

When I was born I was so surprised I didn't talk for a year and a half.

GRACIE ALLEN

LETTERS

Mystery solved

Editor, *Townsman:*

There is a talent bank? From which applicants are drawn to fill the various volunteer positions on the committees in Andover? Who knew! I have lived in Andover for 18 years and always thought there must be a mysterious process by which one gets to be on one of the committees that make all the wonderful things happen in this town.

Thank you, *Townsman*, and thank you, Andrea Gregory, for this article that laid open the mystery for me. I immediately went to the town Web site and by golly, there it was, application and all. I quickly downloaded it and am looking forward to volunteering my time for the library, for I use this pride and joy of Andover a lot.

Champa Bilwakesh
5 Garfield Lane East

Zappala treated people as friends

Editor, *Townsman:*

I was saddened to hear about the death of Bill Zappala, the owner of Andover Video. My husband and I met him on the very first day that he opened his business. Our whole family has been in the store countless times during the years, getting to know him and his staff. He knew our names and treated us as friends and neighbors. More than the convenience that his store offered us, I will miss him, and the sense of neighborhood and community that he contributed to downtown Andover.

Connie Scanlon
34 Washington Ave.

REMEMBERING BILL ZAPPALA

Store owner part of the fabric of this community

Editor, *Townsman:*

On behalf of myself and my family, I wish to extend condolences to the family of Bill Zappala. Beyond that, I want to extend to the Zappalas our appreciation for sharing such a wonderful man with our community. They may not be fully aware of the contribution their father and husband shared with us.

Andover is large geographically, but small socially. We have our annual traditions: Clown Town, Horribles Parade, Holiday Stroll, Arts in the Park, etc. They are all wonderful events our children will remember always. Likewise, they will have their favorite "spots" like the Andover Spa, Pomps Pond, the Park and others. Within a relatively short time span, Zappala created one of the most favorite "spots," Andover Video. Sadly, Andover Video will be a memory for them soon.

Bill Zappala knew my children's first names, as well as countless other Andover children, since they were toddlers. He was there while their tastes grew and progressed from Barney, through the Olsen Twins, the Spice Girls, Johnny Depp and on. He patiently took phone reservations for the latest Disney releases from lisping 5-year-olds. He knew our telephone number, and that of many other Andover families, by heart. He would donate tapes for the kids' special school projects. He was famous for casually waiving late fees on overdue tapes. Many, many other Andover families were fortunate to enjoy these things.

Andover Video is not just a store, a piece of real estate, a "convenient location." It was Bill Zappala's, Mr. Bill's, a warm spot in memories. I hope the Zappala family will take comfort in knowing that for hundreds of children of all ages, Andover Video is a safe and happy memory. Their husband/dad helped to make Andover a great place to live.

Joan Burke
10 Pasho St.

Bill Zappala was never 'too busy' for others

Editor, *Townsman:*

There are few things in life that are as simple or as pleasant as having a little time to visit with someone. The pleasure is increasingly rare as more and more of us take a curious pride in always being "so busy."

Bill Zappala was not so busy, moreover he was never "too busy"; he always made time to visit with his customers. He was the most engaging soul and it was great fun to visit Andover Video, if only to stop and say hello to Bill.

We will miss him dearly.

Sally Sarni
32 Ballardvale Road

Focus on person

Editor, *Townsman:*

When I read the article on the passing of Bill Zappala, owner of Andover Video, I was not only saddened with terrible news, but also disappointed with how the *Andover Townsman* communicated it to its readers. Instead of paying tribute to someone who was a very popular, generous, and friendly member of our community for more than 10 years, the article callously focused on the business and real estate ramifications of Bill's death.

I would've liked to learn more about Bill Zappala the person, and less about the building he occupied.

Terri Pecorelli
463 South Main St.

Epitome of a small-town businessman

Editor, *Townsman:*

My mother and I are stunned and saddened to learn of the passing of William Zappala, owner of Andover Video. Mr. Zappala's store was the epitome of how a small neighborhood business should be run. He was an extremely nice and friendly man and I enjoyed numerous chats with him about favorite actors and the latest movies.

Our condolences go out to the Zappala family and all who knew him. We will truly miss his camaraderie, and the welcoming atmosphere his store and employees conveyed.

Pamela and Lucy Sosnowski
25 Blood Road

LETTERS POLICY

THE *Townsman* accepts letters to the editor from the community. Letters must be typed and no longer than two, double-spaced pages. All letter writers must include addresses and phone numbers with their letters. The phone numbers will not be published. The paper reserves the right to edit letters at its discretion. Reasons for editing include editing for length, clarity and style. Letters should be received by the *Townsman* by Monday at 5 p.m. for consideration in that week's paper.

ANDOVER COLPITTS Travel
Has moved to a new location
93 Main St. in Andover
across from Dunkin Donuts
in Olde Andover Village.
Please stop by to see us
Serving Andover for 34 years
978-475-8035

Bed & Breakfast Package
$169*
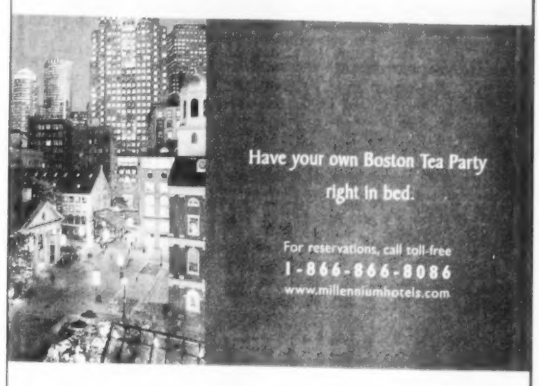

MILLENNIUM BOSTONIAN HOTEL BOSTON
26 NORTH STREET
FANEUIL HALL MARKETPLACE
BOSTON, MA 02109
617-523-3600
Millennium Hotels and Resorts
- Complimentary Full American Breakfast for two in Seasons or room service.
- Experience Boston from our premier location situated on the Freedom Trail, adjacent to Faneuil Hall and steps from the North End.
- Unwind in luxury at our European-style boutique hotel.
- Visit our website for a complete listing of specialty packages.

*Based on availability Friday through Sunday. Rate is per room/per night. Some restrictions apply.
©2003 Millennium Hotels and Resorts

Sonus Diva by WIDEX
The Smallest Digital Hearing Aid in the World
The Hearing Aid with a Brain℠
- Digitally pre-processes sound 1 million times per second with no buttons, knobs or manual adjusting.

Shown close to actual size
Call us to find out more about programmable Digital Hearing Aids ~ 978-475-9595
Audio Hearing Center
Nathan Frye Building - Across from Wild Oats
166 North Main Street • Andover
Certified Licensed Audiologist
Hearing aids help many people hear better, but no aid can solve all problems or restore normal hearing.

LAKE STREET GARDEN CENTER
37 LAKE ST., SALEM, NEW HAMPSHIRE
PHONE: (603) 893-5858
ONE MILE FROM THE HONDA DEALER AT THE JCT. OF RTES. 28 & 111
SUMMER HOURS
EVERY DAY 9-5
EXCEPT THURS.
9 to 6
NOTICE: CLOSED MONDAY, AUGUST 4TH for the day

HARMONIOUS COLOR COMBINATIONS
INSTANT COLOR ANNUALS
Mix and Match From Many Kinds
Cool Shades Of:
Blues, Purples, Pinks & Whites
They'll Think You're A Color Genius.
MIX & MATCH 8" POTS
FRUIT TREES & PLANTS
GROUND COVERS
COLORFUL HANGING PLANTS
EXOTIC TROPICAL BLOOMERS
LANDSCAPE ROSES
- Masses of Color
- Repeat Bloom
- Hardy
- Disease Resistant
- Ground Cover
Rugosa, Climbers
English Style

BEAUTIFUL SUMMER BLOOMING
HYDRANGEAS
BUTTERFLY BUSH,
ROSE OF SHARON
& LOTS MORE!

WATER LILIES
Oxygenators
Water Hyacinth & Lettuce
Pumps & Liner
Lots of Marginais & Floaters
GIANT-FLOWERED HARDY SHOWY SUMMER BLOOMING PERENNIAL
HIBISCUS
TROPHY TAKER
DAYLILIES
All Winners From The World's Top Breeder. Repeat Bloom. Stunning Colors.

POTS From Around The World
SHADE TREES
SUMMER BLOOMING HEATHERS
HERBS
BASILS, PARSLEY THYMES, BAYLEAF LOTS MORE!
COLOR FOR ALL SEASONS
PERENNIALS
THEY COME BACK YEAR AFTER YEAR. LAKE STREET HAS THE SELECTIONS!
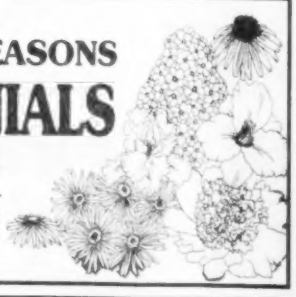

hartney greymont
Lawn Care
Landscape Design
Tree Care
Hartney Greymont, Inc.
Tree and Lawn Specialists, South Union St., Andover
(978) 475-5411
Massachusetts Certified Arborists

Next Stop:
The Rogers Center
From theatre to restaurants; shopping to scenic drives, you can count on Kim Cronin to get you there–always with a big smile and warm heart. As van driver for the residents of Marland Place, Kim adds a unique touch to her outings. Whether decorating the van for holidays or conducting daily raffles, the residents know that no matter where they're going they're going to have fun!
Look for us around town.
We're the ones having a great time!
Please call today to schedule a private tour
978-475-4225
MARLAND PLACE
Independent & Assisted Living
Pathways Program for the Memory Impaired
15 Stevens Street • Andover, MA 01810
www.newtonseniorliving.com

Samel Insurance proudly represents
CHUBB INSURANCE
the most respected Homeowners Insurance Company in the industry.
Call us with your homeowner's information. We will provide a quotation at no cost or obligation to you.
Service . . .
Expertise . . .
Knowledge . . .
Insure your world with Chubb
CHUBB
SAMEL Insurance Agency Inc.
Since 1942
WE RISE ABOVE THE REST
15 Central Street, Andover, Massachusetts 01810
978-474-0810 • Fax: 978-474-0890

Andover Rattery is home to about 30 rats at any time

■ OH, RATS!

Continued from page 1

site, home.comcast.net ~andoverrattery.

Another rat, Lady Gray, had 11 in her litter almost three weeks ago and as of this week, six of them had homes. Thomas makes owners wait until a baby rat is weaned before she lets them go. That happens around five weeks.

"People want them," said Thomas. "They are domesticated, clean pets and so cuddly. Families with teens, especially, like them."

Owners pay Thomas $20 for a rat; $30 for two and $40 for a trio. She recommends getting two rats, as the breed loves company.

"They need to be happy," she said.

Males grow to about two pounds while females are about a half-pound lighter. Separating them is a must, as rats reproduce quickly. A rat pregnancy lasts just three weeks and produces numerous baby rats.

Thomas says rats are especially attractive for teens because of their life expectancy. They only live about two years – just when a teen's interest in cleaning the cage typically wears off.

While her rat breeding business is as busy as she wants it to be, she by no means makes any money at it. This rat breeder holds a doctorate in bio-statistics from the University of California and just finished a master's degree at Harvard University's School of Public Health. She is job hunting in the biotech industry.

A native of San Diego, Calif., where rats are common pets, she moved east with hopes of connecting with other rat lovers. And she did. When she moved to her husband's farm house in 1995, she brought 17 rats with her. Levy had no problem with that as he grew up surrounded by mice because his mom was an immunologist. Now, he has seven degus, a South American rodent, housed on the second floor of his home. Thomas also has two cats.

"I know some people think this is weird, but it's not like I'm some strange animal activist type. I just like rats," Thomas said, noting that she does not sell her rats to snake owners or others who would just kill them for food. She sells them as pets – period.

"I know snakes have to eat and I'm not against animal research, either... I just have so much fun with these guys. I just like rats," she added.

Neighbors don't take issue with her rattery, she said; none of them has ever issued a complaint. They know rats are not running rampant in her house, she said. She keeps her rat pack in cages and enjoys them, the way many other residents enjoy their dogs and cats.

Rats and degus are the babies for this Andover couple, as Thomas said they don't plan to have children.

Thomas and Levy, who is a computer programmer, are certainly a perfect match. When they married last year at their house, they had rat cages set up during the reception and the children among the 170 guests loved it. Their wedding cake topper was two decorative mice dressed as a bride and groom. When Levy proposed, he presented her with a ceramic statue featuring two rats with an oversized diamond ring.

"Just so you know, I did eventually get a real ring," Thomas giggled.

PHOTO BY TIM JEAN

Rat breeder Ann Thomas and her husband, Ben Levy, say rodents can make great pets because, as Thomas says, they are "domesticated, clean... and so cuddly."

PHOTO BY TIM JEAN

All the rats at the Andover Rattery are kept in cages, and males and females are kept separately to prevent population explosions.

RAT RULES

courtesy of the Andover Rattery

- they like company, so buy rats in pairs
- kids should be at least 8 to have a pet rat
- cost is $20 for one; $30 for two; $40 for a trio
- males grow to about two pounds
- females are about a half-pound less
- pet rats should be about 5-weeks-old when purchased
- they reproduce *VERY* quickly
- a rat pregnancy lasts just three weeks
- rats typically live about two years

AT BRICKSTONE SQUARE

New management, same tree

By Meir Rinde

Neighbors of Brickstone Square on York Street have been worried ever since they heard the office complex was getting a new building manager.

Their chief concern: a change in management would mean the end of the tree lighting and Santa's Village held at the square each December, an event that attracts thousands of people.

Brickstone Properties President Martin Spagat said yesterday that residents need not fret.

He said the 13-year-old tradition of placing a giant, 100-foot tree in the square's parking lot will continue this year.

"Everything is still the same," he said. "It's a big part of the community, and if we wanted to we couldn't stop it." Mark Donohoe of Riverside Landscaping will repeat his annual task of finding a tree somewhere in the Andover area, asking the owner to let him cut it down, hauling the massive trunk to the square and setting it up with decorations, Spagat said. Donohoe could not be reached for comment on Tuesday.

Spagat also quashed rumors that he had sold his ownership stake in Brickstone Square, saying that only the management has changed. Spagat redeveloped the former mill building and his company, Brickstone Properties, managed it until this March, when Chicago-based mall operator Urban Commercial took over, he said.

"We just thought we'd try something new, and we brought them in," Spagat said.

Brickstone Properties had offices in the square but gave them up as well and moved to Minuteman Park, an office park off River Road that Spagat also developed.

Among those concerned by the change in management was Christopher G. Smith, a School Committee member and York Street resident. "I'm fearful that our street is going to lose some of the character we've had for years," said Smith. "I'm hoping that the new management company is able to follow the great examples set forth by Marty Spagat and Riverside Landscaping.

"The children certainly appreciate the fantastic celebration," he added. "It was billed as the world's biggest Christmas tree. Who wouldn't be in favor of a Christmas tree?"

Urban Commercial is a division of Urban Retail Properties Co., the nation's largest third-party retail manager, according to a company press release. The parent company manages and leases 40 million square feet in 24 states and Washington, D.C. It is in charge of leasing at the Gallery at Copley Place in Boston.

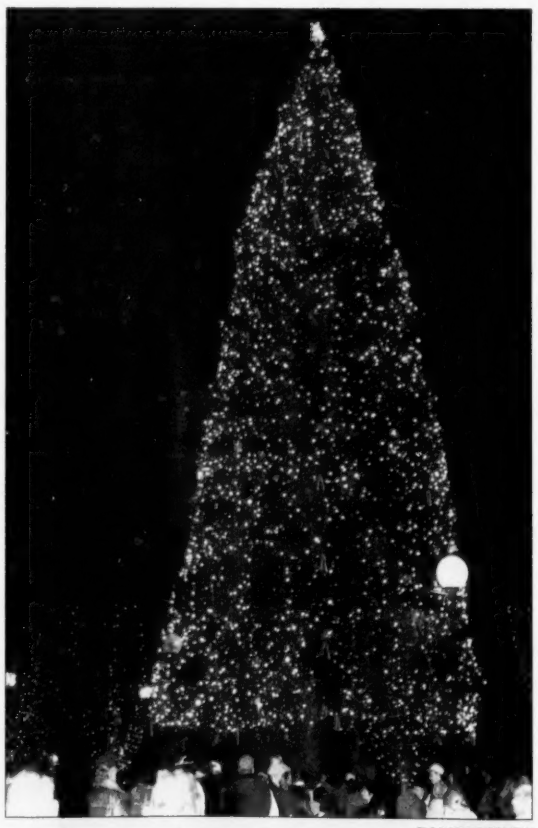

FILE PHOTO BY TIM JEAN

Though some residents feared a change to Brickstone Square might mean the end of a widely popular Christmastime offering at the site, its owner assures people that will not happen.

Medical Office Suites

DUNDEE PARK

Carved into the granite arch at the peak of Building Two is the year 1905. Dundee Park was known at that time as the Smith & Dove Mills and a driving force in the local economy. Today, it is a fully restored and thriving business complex with a permanent place in Andover's History. Located just off Essex Street, the Park is comprised of 165,000 square feet in several buildings.

This historic location stands ready for a brand new stage of development. Medical Office Suites, custom designed to the exacting standards of today's medical professionals, are being planned for a significant portion of the complex. Call or email today to learn more about the future of your practice at Dundee Park.

Features/amenities include:

- BRAND NEW ACCESSIBILITY
- BRAND NEW SIGNAGE
- CUSTOM-DESIGNED FLOOR PLANS
- ON-SITE PARKING
- ON-SITE HEALTH CLUB
- POST AND BEAM CONSTRUCTION
- CLASSIC BRICK AND GRANITE DETAILS
- WALKING DISTANCE TO THE COMMUTER RAIL
- WALKING DISTANCE TO ANDOVER'S DOWNTOWN

For brochures and information or to schedule a personal tour, call 978.475.4569 x13, or reply to ekeller@ozzyproperties.com

OZZY PROPERTIES, INC.

3 DUNDEE PARK, ANDOVER MA 01810

PHONE: 978.475.4569 FAX: 978.475.4638

Andover Center for Laser & Skin Care

Specializing in skin rejuvenation, skin health and beauty.

www.rockoffcenter.com

- **Dermatology**
  - Cancer screenings • Surgery • Skin disorders
- **Medical Esthetics**
  - Chemical peels • Alpha-hydroxy treatments • Facials
  - Microdermabrasion • Waxing • Supplements
- **Laser Treatments**
  - FDA-approved laser treatments for permanent hair reduction, tattoos, veins, scars.

- We carry a full line of skin care products including the Obagi Nu-Derm System.
- Doctors, PA's, nurses, and medical estheticians provide 100% of all treatments.
- Lowest rates in town

Introducing Botox and the N-Lite Collagen Replenishment Laser.

Now FDA approved...

New, dramatic anti-wrinkle procedures with no pain, no down time, and no anesthesia.

Andover Center for Laser and Skin Care
28 Andover Street
Andover, MA 01810
(978) 475-9230

Rockoff Dermatology Center
1101 Beacon Street
Brookline, MA 02446
(617) 731-2390

Arts & Entertainment

EVENTS CALENDAR

Thursday, July 31

Colloquium, Phillips Academy Summer Session, Du Bois Colloquium, presents filmmaker, photographer, Roberto Arevalo, of the Mirror Project to discuss "A New Approach to Social Commentary: Through the Lens of a Camera," free, 6:30-7:45 p.m., White Auditorium, Evans Hall, Phillips Academy campus; 978-749-4400.

Brian Mason plays "Che" in *Evita*

Live music, the Harry James Orchestra, $30; $27 for seniors (62 or older), $15 for students, 7:30 p.m.,Stoneham Theatre, 395 Main Street, Stoneham, 781-279-2200.

Shakespeare, Lowell Summer Music Series presents Shakespeare in the Park, *Twelfth Night,* sponsored by the Lowell National Historical Park, the Lowell Festival Foundation and the University of Mass. Lowell, bring blankets and lawn chairs, picnics welcome, $5, under 12 free, 7:30 p.m., Boarding House Park, Lowell, rain location Lowell High School Auditorium; 978-970-5000 Ext. 41, www.lowellsummermusic.org.

Live music, Lowell Summer Music Children's Series presents Janice Allen, African American Storyteller, sponsored by the Lowell National Historical Park, the Lowell Festival Foundation and the University of Mass. Lowell, bring blankets and lawn chairs, picnics welcome, free, 11 a.m., Boarding House Park, Lowell, rain location Lowell High School Auditorium; 978-970-5000 Ext. 41, www.lowellsummermusic.org.

Professional softball, National Pro Fastpitch 2003 All-Star Tour exhibition double-header, NPS All Star vs. Stratford Brakettes, $8, under 3 free, 6:30 p.m., Martin Field, Lowell, advance tickets recommended; 866-474-7842, www.neriptide.com.

Live music, Peter Rowen, $18-$20, 8 p.m., Capo's, 98 Middle St., Lowell; 978-453-5755.

Live music, New England Conservatory's Youth Festival Orchestra, three Andover residents will perform: Andover High School student Erin Arai, harp and piano; Doherty Middle School students Joseph Wilkin, violin, and William Henry Wilkin, cello; free, 7:30 p.m., Jordan Hall, Boston; 978-749-4846.

Live music, New Fellowship Baptist Church Gospel Choir, donation $8, 8 p.m., Belleville Congregational Church, 300 High St., Newburyport; 978-465-7734.

Friday, August 1

Live music, Phillips Academy Summer Session Concert Series presents Shostakovich Cello Sonata, Ravel Duo, Tchaikovsky Trio; faculty musicians, free, 6:45 p.m., Graves Hall, Phillips Academy campus; 978-749-4400.

Theater, Merrimack Valley Players presents *42nd Street,* 8 p.m. Rogers Center for the Performing Arts, Merrimack College, North Andover, call for ticket prices; 603-893-6226, www.merrimackvalleyplayers.org.

Theater, Summer Theater Ensemble presents *Evita,* $10, $8 seniors and students, 7:30 p.m., Collins Center for the Performing Arts, Shawsheen Road; tickets available at DCS office, Learning Express and Photo USA; 978-623-8830.

Live comedy, Steve Bjork, Greg Boggis, Chris Tabb, $12, 9:30 p.m., Comedy Escape at the China Blossom, North Andover; 781-938-8088.

Live comedy, Joe Yannetty, Larry Norton, Larry Lee Lewis, $12, Jokemavens Comedy Club, Guest House Inn and Suites, 159 Pelham St., Methuen; 866-404-JOKE, www.jokemaven.com.

Live music, Lowell Summer Music Series presents *A Salute to John Williams*, sponsored by the Lowell National Historical Park, the Lowell Festival Foundation and the University of Mass. Lowell, bring blankets and lawn chairs, picnics welcome, $5, under 12 free, 7:30 p.m., Boarding House Park, Lowell, rain location Lowell High School Auditorium; 978-970-5000 Ext. 41, www.lowellsummermusic.org.

Theater, Kids Summer Series, North Shore Music Theater presents *Beauty and the Beast,* presented by Gingerbread Players and Jack, $11-$15, 9 a.m. and noon, 62 Dunham Road, Beverly; 978-232-7200, www.nsmt.org.

Live music, Luther "Guitar Jr." Johnson, $13-$15, 8 p.m., Capo's, 98 Middle St., Lowell; 978-453-5755.

Live music, music with TBA, no cover, 9 p.m., Higher Ground Coffee House, 194 Middle St., Lowell, 978-453-4007.

Live music, Crimson, Plastic Pilot, the Rebound Theory, $5, doors open 9 p.m., Evos Arts, 98 Middle St., Lowell; 978-441-9906, www.evosarts.com.

Saturday, August 2

Theater, the North Shore Music Theater's Summer Stage Three students will present *The Phantom Tollbooth*, with Andover resident Kristina Rex, 2 p.m. and 7 p.m., $5 and $10, Barrington Center for the Arts at Gordon College, Wenham, tickets can be purchased by phone 978-232-7200, or 62 Dunham Rd. Beverly.

Live music, Lowell Summer Music Children's Series presents *Marvelous Marvin, Magic of Science*, sponsored by the Lowell National Historical Park, the Lowell Festival Foundation and the University of Mass. Lowell, bring blankets and lawn chairs, picnics welcome, free, 11 a.m., Boarding House Park, Lowell, rain location Lowell High School Auditorium; 978-

Continued on page 12

The Newburyport Art Association presents Treasures From Near and Far, Aug. 7 through Aug. 13, with open receptions Aug. 8 and 9 from 7 to 9 p.m. The group meets at 65 Water St., Newburyport. Call 978-465-8769.

WEEKEND SHOW

Rich voice leads ensemble's *Evita*

By Ben Hellman

Student actor Marie Huntley stood perched on a stage balcony in a white sparkling gown and costume jewelry looking like a princess. Huntley plays the lead in *Evita*, an Argentinean Cinderella-story of sorts, and she was trying out her costume in rehearsal on Monday.

The 15-year-old Huntley plays Eva Peron, the legendary first lady of Argentina, in the Andrew Lloyd Webber musical. Huntley's character starts out poor and works her way to the top. Huntley worked her own way into this role with a hearty attitude toward life and a hearty voice to go along with it.

It is Huntley's first role with the summer theater program Summer Theater Ensemble. She auditioned and was accepted last summer, but willingly offers that she could not tackle the $1,025 tuition. "I couldn't afford it," said Huntley, the third of six children. "It's a thousand dollars."

This year, Huntley's vocal talent made her too hot a commodity for STE to pass up. Producer Elly Seavy said Huntley's talent as well as her financial need earned her a scholarship to the program.

The role of Eva Peron is so vocally demanding that it is nearly impossible for a 15-year-old to play, but Huntley can handle it, said director John Middleton. He is also a high school music teacher in Burlington so he routinely works with young voices. Middleton said several girls auditioned for parts in the production, but none had the range to sing the part. He was nervous about whether he would be able to cast the role. Then Huntley showed up. "We were very happy when she walked in. It's very rare to find a girl who can (sing the part of Eva Peron) at that age," said Middleton.

Tuitions have never stopped Huntley from putting her hat (or tiara) into the race. She attends the private high school Concord Academy in Concord, Mass., where she gets a tuition scholarship. She just started voice lessons at school. She receives another scholarship for that.

While the role of Eva Peron might be a reach for some young singers, those producing *Evita* this weekend say Marie Huntley has what it takes. Matt Moura (at right) plays husband Juan Peron.

Evita

By: Summer Theater Ensemble
Time: Friday and Saturday, Aug. 1 and 2, 7:30 p.m.
Place: Collins Center, Andover High School Shawsheen Road
Cost: $10 adults
$8 students
$8 seniors

Asked if she considered her life a modern day Cinderella story, Huntley laughed out loud. "I've tried not to focus on obstacles. I'm a very determined person, so I haven't let the fact that I don't come from a wealthy family get in my way," she said.

Huntley loves singing. "It's my favorite thing to do, basically," she said. In the role of Eva Peron, she feels a responsibility to portray the character realistically because Peron was a living person, she said.

Huntley and others said what makes STE special is that the kids involved really want to be there. There are other theater groups where kids are involved "because their friends are involved," said Huntley. She said the cast of *Evita* is the most talented she has belonged to.

Students spend seven hours a day, five days a week rehearsing for the STE show. The program lasts four weeks.

The group employs 10 staff members, including Seavy and co-producer Kathy Abisso. They also hire musicians for the performance, which for *Evita* meant an eight-piece band. Other staffers include two accompanists, a stage manager, a choreographer, an assistant choreographer, a costume designer and a technical director. With professional sets, costumes and staff, the kids are getting their money's worth, said Seavy.

Seavey said Huntley was the only student to receive a scholarship, although there are as many as three scholarships awarded to students any given summer.

Seavey said every student involved in the production plays an important role. "Every actor is dependent on every other actor. Each person feels special," she said.

Evita will be performed Friday and Saturday at 7:30 p.m. Tickets are $10 for the general public and $8 for seniors or students. Summer Theater Ensemble is supported in part by the Department of Community Services.

They've been on road since the diaper years

Library show: Traveling family brings historic events to life with *Eureka!*

By Andrea Gregory

The Goza family has been almost everywhere in the country, calling the open road home for 10 years, but this summer will be the family's first trip to Andover. They'll share their stories at the Memorial Hall Library on Wednesday, Aug. 6 at 7 p.m.

But this family, which has a life of adventure and new discoveries, will not be sharing their personal stories about traveling around the country. They'll share a show titled *Eureka! Tales of Discovery*.

"We open a new show every year," says Kimberly Goza mom of the family.

The scripts are written by her husband, Dennis Goza, and brought to life in libraries, schools and theaters all over the continental US.

"We're a family act," says Kimberly Goza. "The show is theater."

Activated Storytellers is made up of Kimberly and Dennis Goza and their 12-year-old son, Zephyr Goza, who started preforming with his parents while he was still in diapers.

The Goza family, Kimberly, Dennis and 12-year-old Zephyr, travel the country making world history come to life. Their life on the road makes for an interesting story, too.

Eureka! Tales of Discovery allows moments in world history to come to life. The audience will relive the inventing of the ice cream cone at the 1904 World Fair in St. Louis, Mo.; hear the story of Vasalisa, a Russian Cinderella story; enter into an African-American folk tale known as the Knee-High Man, and hear an age-old tale of wisdom, The Golden Pitcher, from Mongolia.

"Of course, they're educational, but don't tell the kids that," says Kimberly Goza.

Kimberly Goza says physical human captivates the younger audience while the script is designed to engage minds of all ages. She says American Sign Language, acrobatic tricks, physical comedy, slapstick, imaginative props and a gigantic oversized book all play a part in capturing the audience's attention and keeping it hooked for the 45-minute performance.

According to her, the family loves the open-road life, and the work. She says the 200 shows a year they preform doesn't even feel like work.

The family travels around the county, day to day embarking on new journeys – which makes for interesting stories of their own.

"We hit the road when Zephyr was 18-months-old," says the family's mom. "Once we did it, we were hooked."

She says people are always asking them where they are from – and then repeating the question, "But really, where are you from?" when they hear the answer.

The license plate on their car is from California. The trailer they pulled around the country with their props has an Arkansas plate. Their family dentist is in Florida. Holidays are spent wherever they happen to be. Any possessions they don't travel with, are kept in a Nevada storage facility. Their living quarters consist of tents and hotels.

"I've learned not to plan too far in advance," says Kimberly Goza.

For over a decade, this has been a way of life for the Gozas.

"We started before there were phone cards, cell phones," she says, adding technology has made their way of life easier.

Zephyr has never been to school. His mother says he has been "road schooled," as opposed to home schooled. "One of the reasons we're doing this is for the schooling," she says.

Touring historic sites and learning life lessons are giving him an education balanced with a unique prospective of the world, she says. Zephyr is a sole Boy Scout, which means he's not part of any group, but he works toward earning badges, practices the skills and even attends Boy Scout camp. His mother says he has made friends in many different states and keeps in touch through e-mail.

"We have friends all over the country," she says.

She says he loves it now, but can see him pursuing other options as he grows up. "I think he's getting it out of his system," she says.

But the show must go on, perhaps "indefinitely," she says. "We have no plans to retire."

The Andover performance is one of 105 the Goza family has already booked this summer. It will be their first time through town, thanks to Beth Kerrigan, coordinator of children services at the library. She booked Activated Storytellers last winter knowing they would be in the area in August.

"They came highly recommended from some other libraries," says Kerrigan.

Kerrigan says the performance fits nicely into this summer's reading theme, read, think, create.

"It's going to be a family show all about different discoveries and inventions," says Kerrigan. "It's just going to be a very theatrical and fun time."

A few lucky Andover kids will get their five minutes of fame and the chance to perform along the traveling trio. The family always includes local kids in the performances to help out with the show and get everyone involved. Kerrigan says they will be using kids from the summer programs. She says watching the group should be entertaining and a great way to connect people of all ages to the art of storytelling.

Tickets are available now and can be picked up at library's children's room. The show is free, but tickets are limited and handed out on a first-come, first-serve basis. For more information about Activated Storyteller and its shows, visit www.activatedstorytellers.com.

CROSSWORD PUZZLE

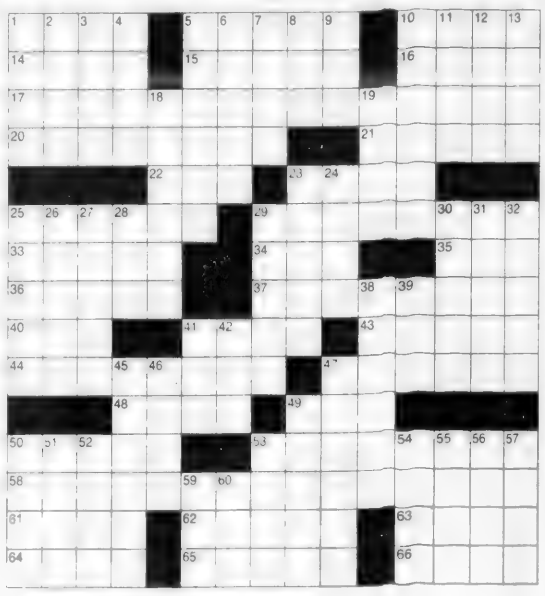

CLUES ACROSS

1. Wood
5. Vertical position
10. Meal eaten by service personnel
14. Bulky grayish-brown eagle
15. Pierre __, French philosopher
16. Baseless
17. Saratoga choices
20. Rayons
21. Mary-Kate and Ashley
22. CNN's founder
23. Sleeveless garment like cloak but shorter
25. Cinctures
29. Any place of bliss or delight
33. Purgative made from aloe leaves
34. Collection of anecdotes about a person or place
35. Corn
36. Young fowl
37. Ratio of the hypotenuse to the opposite side
40. Indicated horsepower, abbr.
41. Punch
43. Scandinavian language
44. Recklessness
47. Drenched
48. Grass of Europe and N. Africa
49. Part of a computer, abbr.
50. Fruit of the oak tree
53. Grace
58. Futile efforts
61. Lake __, one of the Great
62. A low hoarse sound
63. A priestess of Aphrodite beloved by Leander
64. Hideaways
65. Wntings
66. Bard

CLUES DOWN

1. Pueblo people of New Mexico
2. __ Clapton, musician
3. __ Frank's diary
4. Retained
5. In a way, decreases
6. In a way, quantified
7. Looks
8. Flower petals
9. Range of what one can know or understand
10. Misinformed
11. Old English letters
12. Thorny Eurasian bush with plumlike fruits
13. In a way, fixed firmly
18. Modem
19. Drug for Parkinson's disease
23. Small and light
24. River rising in NE Turkey
25. Edward __, US anthropologist
26. Acknowledgement
27. Liquid foods
28. The world of the dead
29. Ingroups
30. Chamois of the Pyrenees
31. Connotation
32. Corroded
38. Refers to quantity
39. Important N Atlantic fish
41. A domesticated animal
42. Former CIA
45. Droves
46. Da__, Vietnam city
47. Small spots
49. Angle iron used as a bracket
50. Scared
51. Waxed finish
52. Oil company
53. Pickeral genus
54. Expresses pleasure
55. 1
56. Medium-sized mackerel
57. Employee stock ownership plan
59. Calendar month
60. Mineral

SOLUTION ON PAGE 13

EVENTS CALENDAR

■ JULY 31 THRU AUG. 10

Continued from page 11

970-5000 Ext. 41, www.lowellsummermusic.org.

Live comedy, Steve Bjork, Greg Boggis, Chris Tabb, $12, 9:30 p.m., Comedy Escape at the China Blossom, North Andover; 781-938-8088.

Live comedy, Joe Yannetty, Larry Norton, Larry Lee Lewis, $12, R-rated hypnotist Joey Devito every Saturday, 10:30 p.m., Jokemavens Comedy Club, Guest House Inn and Suites, 159 Pelham St., Methuen; 866-404-JOKE. www.jokemaven.com.

Live music, Valerie and Walter Crockett with the Oxymorons, $10-$12, 7 p.m., Rhythm Method, $7, 10 p.m., Capo's, 98 Middle St., Lowell; 978-453-5755.

Live music, Wide Iris, $5, doors open 9 p.m., Evos Arts, 98 Middle St., Lowell; 978-441-9906, www.evosarts.com.

Live music, music with TBA, no cover, 9 p.m., Higher Ground Coffee House, 194 Middle St., Lowell; 978-453-4007.

Live music, Lowell Summer Music Series presents Tribute to the Dixie Chicks, Faith Hill and Tim McGraw, sponsored by the Lowell National Historical Park, the Lowell Festival Foundation and the University of Mass. Lowell, bring blankets and lawn chairs, picnics welcome. $5, under 12 free, 7:30 p.m., Boarding House Park, Lowell, rain location Lowell High School Auditorium; 978-970-5000 Ext. 41, www.lowellsummermusic.org.

Shakespeare, Aisling Arts Inc. presents the Free Shakespeare Project, *Love's Labor's Lost*, free, 6:30 p.m., bring a chair, Winnekenni Castle, Haverhill; 212-502-3567, www.aislingarts.com.

Theater, North Shore Music Theater Summer Stages Stage 3 presents *The Phantom Tollbooth* , $5-$10, 2 and 7 p.m., performed at Gordon College, Wenham; 978-232-7200, www.nsmt.org.

***Evita,** see Aug. 1 entry.*

***42nd Street,** see Aug 1 entry.*

Sunday, August 3

Live music, Barbara and Al Boudreau Jazz Quartet featuring Dick Johnson, Jack Senier and Mark Carlsen, 6– 10 p.m., Studio Restaurant, Rocky Neck Art Colony, Gloucester, reservation recommended, 978-283-4123.

***Love's labor's Lost,** see Aug. 2 entry.*

Monday, August 4

Live music, North Shore Music Theatre presents John Stamos playing drums with The Beach Boys, $65 - $50, 8 p.m., North Shore Music Theatre, 62 Dunham Road Beverly, to purchase tickets online at www.nsmt.org, 978-232-7200 or visit the box office.

Tuesday, August 5

Halloween Party, sponsored by Department of Community Services, come in your favorite costume, $5 per child, 10-11:30 a.m., The Park, corner of Chestnut and Bartlet streets; Mary Donohue 978-623-8274.

Mini walk, the Lawrence WIC program invites families to a mini walk from Andover Common to Memorial Hall Library, free, 10 a.m.-noon, to thank and support breastfeeding moms. Merrimack Valley Breastfeeding Coalition and Le Leche League present a talk on "Breastfeeding and Infant Nutrition"; 978-681-4960.

Live music, Ed Felker, no cover, 8:30-11 p.m., the Tap Restaurant, 100 Washington St.,Haverhill; 978-374-1117.

Live music, Joe Mulholland Quartet, $5, 7:30 p.m., Roma Restaurant, 29 Middlesex St., Bradford; 978-374-8001.

Live music, North Shore Music Theatre presents Little Richard and Jerry Lee Lewis, $65 - $72, 8 p.m., North Shore Music Theatre, 62 Dunham Road Beverly, to purchase tickets online at www.nsmt.org, 978-232-7200 or visit the box office.

ENTERING ANDOVER

By Neil Fater and Don Mathias

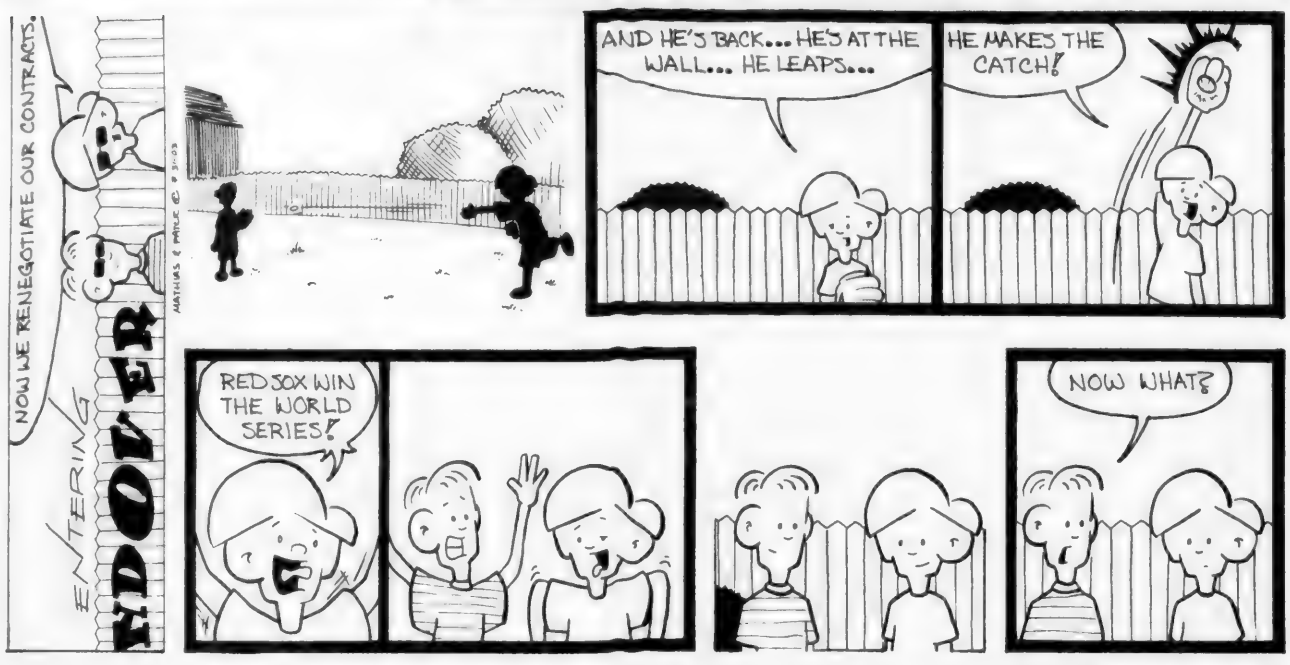

Tompkins
Landscape & Irrigation
NORTH ANDOVER
- LANDSCAPE DESIGN, CONSTRUCTION AND MAINTENANCE
- INSTALLATION OF LANDSCAPE WALLS, WALKWAYS & PATIOS
- INSTALLATION OF TREES & SHRUBS
- DESIGN, INSTALLATION AND MAINTENANCE OF SPRINKLER SYSTEMS
- BACKHOE, LOADER AND BOBCAT SERVICES, SITE WORK
- WINTER SERVICES
- SERVICING COMMERCIAL & RESIDENTIAL

P.O Box 353
North Andover, MA 01845
978-687-2152 or
TOLL FREE 800-966-2152
www.tompkinslandscape.com

August Features
(August sales start Monday, August 4th)
Harpoon 12 packs ~ $10.99
Ipswich 6 packs ~ $6.49
Cline Cellars
Oakley Vin Blanc ~ $7.99
Pinot Gris/Chardonnay ~ $8.99
Syrah ~ $8.99
Zinfandel-California ~ $8.99
Mourvedre-Ancient Vines ~ $11.99
Zinfandel-Ancient Vines ~ $14.99
Shawsheen Village Liquors
2-4 Poor Street, Andover 978-475-3636
www.shawsheenliquors.com

PALMERS RESTAURANT & TAVERN
Enjoy a great dinner before the show!
"LIVE BLUES"
8/1: **12:01 Band** (Blues/ r & b /Rock)
8/2: **Melanie Dukas Band** (Classic Rock & Blues)
8/7: **Acme Music Duo** (Contemporary)
8/8: **Drivin, Blind** (Blues-Rock)
8/9: **PorchRockers** (Cool Boogie & Blues)
8/14: **Mike Tebo Duo** (Pop-Rock)
18 Elm Street, Andover, MA 01810
(978) 470-1606
MUSIC STARTS 8 P.M. ON THURSDAYS 9 P.M. ON FRIDAY & SATURDAYS

Your Dental Health
by Richard D. Hopgood, D.M.D., F.A.G.D.
THE WHITE STUFF
During a recent four-year period, the American Academy of Cosmetic Dentistry estimates that consumer demand for whitening procedures grew more than 300%. The fact that teeth naturally darken with age has led patients to schedule increased office visits so that dentists can administer the strongest whiteners (gels containing 15%-35% hydrogen peroxide or the carbamide equivalent) available. These peroxide-containing gels work through a tooth's translucent enamel surface to change the color of the underlying dentin by oxidizing organic compounds that stain the tooth. In-office whitening procedures are considerably faster and more effective than paint-on whiteners and whitening toothpastes (available in pharmacies) that do not have sufficient contact time or concentration for effective color change.
Whether the technique used is whitening, bonding, veneers, composite fillings, implants, or laminates, cosmetic dentistry can make a huge difference in your life. Most people who experience cosmetic dentistry look years younger and feel much better. It makes it easier to speak and eat naturally, is surprisingly trouble-free, and generally lasts a lifetime. Your friends will say you look great when they notice the change in your smile. Call us at **978-475-2431** for more information. We're located at **296 Lowell Street (Rt 133)**, with easy access off **Rt. 93.**
P.S. Temporary tooth sensitivity, which may be a side effect of the tooth-whitening process, can be mitigated with fluoride.

A little attention now means you can
Stay cool all summer long!
A properly maintained central air conditioning system will help you stay cooler and at lower cost. Now is the best time for you to make sure it's properly maintained and doesn't give out on the hottest day of the year.
LENNOX If you do not already enjoy quiet, energy efficient central air conditioning, it is not too late. Ask Climate Zone about a new LENNOX® system with a 100% Satisfaction Guarantee
And, even though the cold winter is over, don't forget about your heating equipment. It worked long and hard all winter taking care of you. An inspection and tune-up now means you'll face next winter knowing it's operating safely and efficiently. 24-hour emergency service is also available.
Climate Zone
A three-generation commitment to detail
Heating • Cooling • Indoor Air Quality
6 South Summer Street • Bradford, MA 01835
(978) 372-2232 • Fax (978) 372-2273
www.climatezone.biz • info@climatezone.biz

"ONE LOCATION ... TWO GREAT RESTAURANTS"
PATIO DINING!
One Mill Street
MONDAY THRU SATURDAY
Mill Street Bistro & Bar
...on our first level
COOL, COOL, COOL
Don't cook this week.
Come on down &
enjoy some great food
and entertainment
with us... SEE YOU SOON!
★ ★ JUST A SAMPLE ★ ★
VEAL ORECCHIETTE • THE ATHENS SALAD • GRILLED SWORDFISH • GRILLED JUMBO SHRIMP • KAFTA TRIO • MAINE CRAB CAKES • SKILLET NACHOS • TURKEY CUBAN • SALMON • NY SIRLOIN • SEAFOOD PAELLO • TOP LOIN OF LAMB •
ONE MILL STREET • Lawrence
(Corner of Canal Street, adjacent to State Visitor's Center)
Exit 45 off Route 495
Follow the Signs
978.738.8900

Main Street Boutique
Unique Ladies
Apparel & Accessories
Summer Sale
50% to 75% Off
Summer Attire and Accessories
Gift Certificates
151 S. Main Street
Bradford, MA
978-374-0023
Lay-A-Ways
Hours:
Tues. - Fri. 10-5, Sat. 10-3
Ample Parking in Rear.
Brighton Handbags, Luggage, Jewelry & Accessories

EVENTS CALENDAR

■ THRU AUG. 10

Continued from page 12

Wednesday, August 6

Live music, DCS presents Compacq Big Band, the fifth in a summer concert series in the Park, free, 6 p.m., in the Park at the corner of Chestnut and Bartlet streets, in case of rain the concert will be held Thursday in Memorial Auditorium at Doherty Middle School; Mary Donohue 978-623-8274.

Live music, the New England Classic Singers, present Summer Sing, featuring the *Mozart Requiem*, bring own score or borrow one of theirs, $7, 7:30 p.m., Faith Lutheran Church; www.newenglandclassical.org.

Live music, the Summer Organ Recital Series presents the Welch-Hancock Duo, $2-$7, doors open 7:30 p.m., show 8 p.m., Methuen Memorial Hall, 192 Broadway, Methuen; 978-685-0693.

Live music, Ed Felker, no cover, 8:30-11 p.m., the Tap Restaurant, 100 Washington St.,Haverhill; 978-374-1117.

Shakespeare, Sleepy Lion Theater Company presents *The Tempest*, $15, $7 under 10 and over 65, 7 p.m., outdoors, Sleepy Lion Theater, Topsfield; 978-468-0672.

Information fair, the Women's Network in the Career Development Center at Northern Essex Community College is sponsoring an information fair for women returning to school, free, 6–8 p.m., Bentley Library Conference Area, Haverhill campus, call 978-556-3722 for information and to reserve a space.

Live music, North Shore Music Theatre presents Paul Anka, $50 - $39, 8 p.m., North Shore Music Theatre, 62 Dunham Road Beverly, to purchase tickets online at www.nsmt.org, 978-232-7200 or visit the box office.

Thursday, August 7

Live music, Jimmy Tingle, $13-$15, 8 p.m., Capo's, 98 Middle St., Lowell; 978-453-5755.

Live music, Lowell Summer Music Children's Series presents Gary Rosen's Teddy Bear Centennial, sponsored by Lowell National Historical Park, Lowell Festival Foundation and the University of Mass. Lowell, bring blankets and lawn chairs, picnics welcome, free, 11 a.m., Boarding House Park, Lowell, rain location Lowell High School Auditorium; 978-970-5000 Ext. 41, www.lowellsummermusic.org.

Live music, North Shore Music Theatre presents Peter, Paul & Mary, $45 - $54, 8 p.m., North Shore Music Theatre, 62 Dunham Road Beverly, to purchase tickets online at www.nsmt.org, 978-232-7200 or visit the box office.

Bazaar, Gloucester Sidewalk Bazaar, entertainment, bargains, food, 9 a.m.-5 p.m., Main Street, Gloucester; 978-283-1601.

***The Tempest,** see Aug. 6 entry.*

Friday, August 8

Theater, MJT Senior Ensemble presents *The Secret Garden*, $8, 7:30 p.m., Collins Center (at Andover High School), for tickets see cast members, Strawberry Tree, Andover Department of Community Services: Corinne Gediman 978-475-3422.

Live comedy, Katie Grady, Kelly MacFarland, Andy Wasti, $12, 9:30 p.m., Comedy Escape at the China Blossom, North Andover; 781-938-8088.

Live music, Jazz with Mike Cesati, no cover, 8:30-11 p.m., the Tap Restaurant, 100 Washington St.,Haverhill; 978-374-1117.

Live comedy, Paul Mecurio, $12, Jokemavens Comedy Club, Guest House Inn and Suites, 159 Pelham St., Methuen; 866-404-JOKE, www.jokemaven.com.

Live music, Cross Stitch, Diatribal Revenge, Life Underground, Suicide Dream, $7, Evos Arts, 98 Middle St., Lowell, for times call 978-441-9906, www.evosarts.com.

Live music, Grey Eye Glances, $13-$15, 8 p.m. and 10 p.m., Capo's, 98 Middle St., Lowell; 978-453-5755.

Live music, Lowell Summer Music Series presents Strangefolk, sponsored by the Lowell National Historical Park, the Lowell Festival Foundation and the University of Mass. Lowell, bring blankets and lawn chairs, picnics welcome, $5, under 12 free, 7:30 p.m., Boarding House Park, Lowell, rain location Lowell High School Auditorium; 978-970-5000 Ext. 41, www.lowellsummermusic.org.

Live music, North Shore Music Theatre presents Dwight Yoakam, $50 - $42, 8 p.m., North Shore Music Theatre, 62 Dunham Road Beverly, to purchase tickets online at www.nsmt.org, 978-232-7200 or visit the box office.

Bazaar, *see Aug. 7 entry.*

***The Tempest,** see Aug. 6 entry.*

Featured in the suspense thriller "Wait Until Dark" at the Amesbury Playhouse, Amesbury, is (clockwise from left) Paul Gallant of Lynn, Jamie Bradley of Amesbury, Tom Dobens of Lyman, Maine, and Nancy Ippolito of North Andover. The show runs through Aug. 17. Call 978-388-9444 for reservations.

ON TAP TONIGHT

Three Andover residents, Erin Arai, a student at Andover High School, and Joseph Wilkin and William Henry Wilkin, students at Doherty Middle School, will perform at Jordan Music Hall in Boston tonight, Thursday, July 31 at 7:30.

The concert is free to the general public. All three musicians are participating in New England Conservatory's Youth Festival Orchestra.

Arai plays harp and piano. Joe Wilkin plays violin, and Henry Wilkin plays cello.

Filmmaker and photographer Roberto Arevalo of the Mirror Project will discuss "A New Approach to Social Commentary: Through the Lens of the Camera" at the W.E.B. Du Bois Colloquium at 6:30 p.m., tonight, in White Auditorium, Evans Hall, on the Phillips Academy campus.

A nationally-recognized Colombian-born media educator, documentary filmmaker and photographer, Arevalo teaches teenagers to use self-reflection and dialogue to capture their experiences for the camera and then to share their realities with the world through the footage. His presentation will include a short film, a discussion of his methodology and a question-and-answer period.

The event is free and open to the public. For more information, call the summer session office at 978-749-4400.

Roberto Arevalo

CROSSWORD SOLUTION

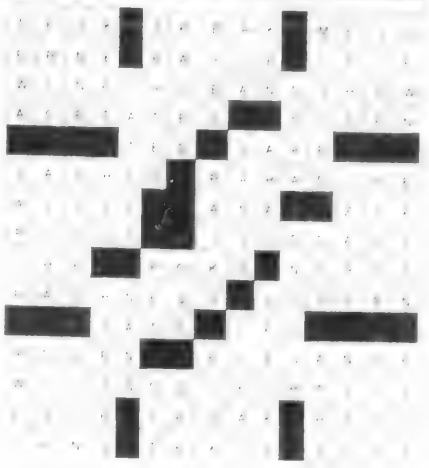

EXPERT WATCH REPAIR
All Work Done on Premises
Master Watchmaker
Royal JEWELERS
Making Customers Happy for over 50 Years
58 Main Street, Andover, MA
(978) 475-3330
www.royaljewelers.com

GREEN BARN
Complimentary soup with all Entrees and another big soup or chowder at lunch
Dinners
• Jeager Chicken Schnitzel . $14.95
• Alaskan Crabmeat Pie . $15.95
• Seafood Supreme . . $14.95
• Baked Haddock . . . $13.95
• Sauerbraten $13.95
• Roast Center Loin of Pork . $13.95
• Wiener Schnitzel . . $13.95
• Full Rack of Smoked Ribs . $16.95
RTE. 97, SALEM, N.H.
TEL. 603-893-3780
www.greenbarnrestaurant.com

Phillips Academy Skating School
Now taking registrations for SUMMER PROGRAMS TED HARRISON RINK
Basic Skills Classes
Tuesdays or Thursdays evenings
adults and children
Advanced Skills Clinic
July 7-11
Ice Theatre
July 7-11
978-684-7200
www.andover.edu/ice

SPINNERS PIZZA PARLOR
OPEN EVERY NIGHT 'TIL 10 P.M.
NOW SERVING BREAKFAST SATURDAYS
BREAKFAST HOURS: M-SAT 6AM-10AM
Free Delivery -Now Serving Dinner Plates
195A Andover St. Andover MA
978-474-4400
with this ad $1.00 OFF with this ad
Any LARGE PIZZA

Home Repair • Odd Jobs • General Maintenance
MR. HANDYMAN
PROMPT • SAFE • RELIABLE
Storm Doors;
repaired and replaced
Gutter Cleaning
Shelving · Recaulk Tubs
Painting Interior & Exterior
Garage & Basement
Organization
Furniture Arrangement
Glass & Screen Repair
Window Sill Replacement
& so much more!
Bonded & Insured
Andover
978-474-8822
Home Repair • Odd Jobs • General Maintenance

CANOBIE LAKE PARK
ROUTE 93 • EXIT 2 • SALEM, NH
THE KING LIVES!
THREE SHOWS DAILY through September 1
(except Tuesdays)
Experience the Beautiful New Flying Swing Ride
DaVinci's Dream
Discount coupons available at participating Market Basket Supermarkets while supplies last.
FREE PARKING! 603-893-3506
WWW.CANOBIE.COM

SETTINGS
QUALITY HOME FURNISHINGS
"The Largest Selection of Barstools Anywhere"
254 Daniel Webster Highway
Nashua, NH 03060
603-888-9471
www.SettingsFurniture.com
Hours: Mon-Sat 10-9, Sun 12-5

MAD MAGGIE'S
Insanely Good Ice Cream
Mad Maggie's Homemade Ice Cream
75¢ off any cone with this ad.
327 Main Street
North Reading
978-664-4MAD

BUSINESS CONNECTION

PEKING GARDEN OF ANDOVER
OPEN KITCHEN
Chinese, Polynesian and Mandarin Cuisines
FAST FOOD & TAKE OUT
OPEN 7 DAYS A WEEK
36-36A PARK ST.
ANDOVER
978-749-9919
978-749-9922

ANDOVER HOCKEY SHOP
Shawsheen Square 978-475-7474
• ALL SPORTS •
TEAM SUPPLIES
Hours: 10-6 Daily: Sat. 9-5

INDEPENDENT TIRE, INC.
"I'm looking forward to servicing all of your tire and front end alignment needs!"
Mary Sullivan
Mon-Fri 8-5
341 Merrimack St., Lawrence (978) 689-3900

ADDISON TRAVEL
24 Chestnut St
(Corner of Main)
Andover, Ma
If Experience Counts . . .
Call US!
978-475-7872

ANNIE'S NANNIES
A Domestic Services Agency
Catering To The Andover Community
E-Mail: sueac7@yahoo.com
No. Andover 978-683-6081

DiCicco
Landscape & Irrigation
Construction Services
Irrigation Services
978-646-0061
www.dicicccoland.com

Interiors by White Street

PLACE YOUR AD HERE!
Call
978-475-7000

From left: Donna Fernald, Frank Girard and Nahill Hayes

A visit to **Interiors by White Street** can be a rewarding experience. Remodeling and decorating can be made easier with the help of two full time Interior Designers, Donna Fernald and [illegible] full time designer. [illegible]

Over [illegible] the personnel at White Street [illegible] tried to [illegible] of the [illegible] products [illegible] the market.

For [illegible] by [illegible] paint [illegible] scrubbing [illegible] are easy [illegible] up. Also [illegible] come in a [illegible] to use for [illegible] niches and [illegible]

"These products are designed for easy use for the [illegible] fessional painter," [illegible] Ken Austin.

New [illegible] department [illegible] niture line. [illegible] furniture [illegible] ton carpet line features burlaps, grass, and a wool and poly propelene oriental line for runners and area rugs.

For a fee, good for one year, Donna or Frank will make in-home [illegible] for all your [illegible] needs, coordinating paint [illegible] window treatments, fabric, [illegible]

Our [illegible] at White Street [illegible]

[illegible] Interiors by White Street at [illegible] Lowell St. (Rte. 125), North [illegible]

White Street Paint's [illegible]

ANDOVER PHOTO
COLOR PROCESSING / ENLARGEMENTS
BLACK & WHITE CUSTOM LAB
ALBUMS & FRAMES
PASSPORT PHOTOS
CDs FROM YOUR PHOTOS
DIGITAL CAMERAS

Peter Orphanos
PIANO Instruction
• At My Studio or Your Home
• Beginning & Advanced Students
• Patient & Supportive Teacher

ANDOVER PLUMBING & HEATING
We Feature KOHLER Elegance and *also* Install Complete BATHS & KITCHENS
Repairs & Remodeling
978-475-5121 978-685-8383
978-689-9515
P. O. Box 262, Andover
Lic. No. 9983
Find Us Fast In The BELL ATLANTIC YELLOW PAGES

Growing Relationships Through Every Season
FOREVER GREEN LAWN & LANDSCAPE
477 South Main Street, Andover
ForeverGreen@attbi.com
978.475.0003
Mass. Certified Landscape Prof. #1236

ACE UPHOLSTERY
FOR ALL YOUR UPHOLSTERY NEEDS
280 Main Street
Salem, NH
(603) 894-6411

WHITE STREET
Paint & Wallpaper
Benjamin Moore Paints
• WHOLESALE
• COMMERCIAL
• ARCHITECTURAL
• INDUSTRIAL
15 Broadway, Lawrence
978-688-6078 • 978-683-8694
Rte. 125 (Butcher Boy Plaza) No. Andover (978) 688-4442
399 S. Main St., Bradford (978) 375-4320
419 So. Broadway, Salem, NH (603) 890-5345
66 East Main St., Georgetown, MA (978) 352-7337

Absolutely Fabulous Furniture

VALE Landscaping
Unique LANDSCAPE DESIGN and LAWN CARE
Commercial & Residential
Call Bill Ferris
978-475-1308
ANDOVER

Sports

AMERICAN LEGION

Buzzsaw cuts down Post 8 squad

North Chelmsford halts Andover's impressive season, snaps 11-game unbeaten streak

By Rick Harrison

The Andover Post 8 American Legion baseball team ran into a buzzsaw in the opening round of the Massachusetts North Sectional playoffs, as North Chelmsford Vinal Post 313 swept a best-of-3 series by 18-6 and 4-0 scores.

The losses brought an abrupt end to another outstanding season for Andover, which won its 11th Zone 8 title in 15 years and entered the playoffs riding an 11-game undefeated streak (10-0-1).

The double dip also left the locals with a final 16-4-1 overall record.

"North Chelmsford had a lot of older players," said Post 8 manager Joe Iarrobino. "Five of their guys were in college this year, and four or five others graduated from high school in June."

Despite being the top seed in its Zone, Post 8 was forced to play the first game of the series on the road.

North Chelmsford, the No. 4 seed in Zone 5 peaking at the perfect time, pounded out 18 hits and rode its excellent team speed and defense to the lopsided 18-6 win.

In the second game, at Aumais Park in Andover, Eric Smolin of North Chelmsford out-duelled Andover ace Kyle Ahern in a game that wasn't decided until Post 313 scored three runs in the top of the seventh to break open a 1-0 game.

The 18 runs were the most allowed by Andover this season, and the 4-0 loss marked the only time in 21 games Post 8 was shut out.

This was the 13th time since 1989 Andover qualified for the playoffs.

***

North Chelmsford, 17-7-1, went on to a second round series against Newton Post 440 and at presstime that best-of-3 was tied, 1-1, after Newton won the first game (6-5) and North Chelmsford the second (9-6).

The other North series had Zone 5 top seed Lowell (22-2) sweeping the Swampscott Mariners (17-5-1), who finished runner-up to Andover in Zone 8, by 5-3 and 1-0 (11 innings) scores.

Second-round survivors advance to the State Tournament finals at Tivnan Field (off Lake Avenue) in Worcester beginning this Saturday (Aug. 2).

The state champ will play in the Regional Tournament in Torrington, Conn.

North Sectional Playoffs

First Round
Game 1

North Chelmsford 18
Andover 6

Post 8 jumped ahead 3-0 in the top of the first inning, but North Chelmsford took over with four runs in the home half, three in the second and three in the third at Ayotte Field in Chelmsford.

Post 313, which scored in every inning except the fourth, put the exclamation point on the victory with six runs in the sixth.

Andover banged out 11 hits including a leadoff home run by Paul Chiozzi, triple by Joel Keefe and double by Chris Hanlon.

Hanlon and Sam Basta both finished the game 3-for-3, with Basta also scoring three runs.

Chiozzi and Keefe contributed two hits each and Matt Iorio had one.

Post 8 starting pitcher Patrick Bateson (5-2), the first of three hurlers, took the loss.

Seven players had multi-hit games for North Chelmsford, including Bill Furey who put together a big night with two hits, five RBI and two runs scored.

Winning pitcher Mike Upton, who allowed seven hits over the first six innings, went 3-for-4 at the plate with a homer, two RBI and two runs scored.

Other contributors included Dave Fretwell (3-for-3, two RBI, two runs), Eric Smolin (two hits, three RBI), Dave Leach (three hits, three runs), Anthony Santos (two hits, two runs), Bryan Fucarile (two hits, RBI) and Sean Patno (four runs).

Five of the Post 313 hits were bunt singles as the winners used their outstanding team speed and also played strong defense.

PHOTO BY TIM JEAN

Paul Chiozzi established a single-season team record by hitting his eighth triple in a regular season game against Lynn.

Game 2

North Chelmsford 4
Andover 0

The usually hard-hitting Post 8 lineup was limited to six singles by North Chelmsford complete-game winning pitcher Eric Smolin, who helped Westford Academy to the Massachusetts State Division 2 Tournament championship game during the spring high school season.

The righthander only struck out two but was backed by sharp defense on the way to his third shutout in his last four starts. Smolin, headed to St. Anselm College in the fall, has allowed only one run in his last 28 innings on the mound.

Andover ace Kyle Ahern, losing for the first time in six decisions, matched Smolin pitch-for-pitch most of the way.

Ahern surrendered eight hits in 6 2/3 innings and only one Post 313 run was earned.

Paul Chiozzi and Joel Keefe laced two hits each for Andover, while Brian Buckley and Paul Skinner added one safety apiece.

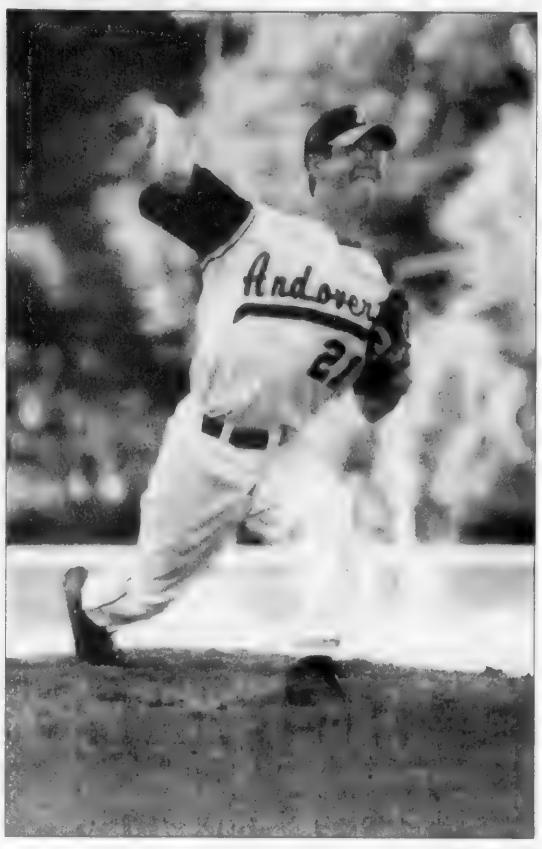

PHOTO BY TIM JEAN

John Shaw pitched a complete game shutout versus Lynn for a 6-0 Post 8 victory.

UMass Amherst recruit Anthony Santos doubled home Bryan Fucarile in the top of the first with the only run North Chelmsford needed.

The winners finally added three unearned insurance runs in the seventh.

With one out and a North Chelmsford runner on first, a potential inning-ending double play ball was dropped by the pivot man.

Ahern then walked the next two batters to force home a run, the second free pass on a 3-2 pitch.

When Bill Furey was hit by a pitch another run was forced home, and another hit batsman (by reliever Jon Shaw) chased across the final run.

Dave Fretwell had two hits for North Chelmsford, and the centerfielder joined leftfielder Dave Leach and rightfielder Mike Upton in flagging down several long fly balls in the gaps.

[For Post 8 box scores see facing page.]

Northeast Summer Baseball League season wild to end

By Rick Harrison

The Andover team in the Northeast Summer Baseball League made it interesting right to the end, wrapping up the 2003 season with a 10-3 romp over Billerica and a wild 9-7 victory over Dracut.

The locals also dropped equally-frenetic 11-9 and 14-10 decisions to Greater Lowell and Lowell to finish with a 5-11 record.

Andover 10
Billerica 3

The locals pounded out 14 hits and scored nine runs in the first three innings on the way to this lopsided triumph over visiting Billerica in the home finale at Aumais Park.

The victory avenged a 10-4 loss to the same team on June 30.

Craig Lanciani (1-2) chalked up his first pitching victory by scattering four hits over five innings, fanning seven and walking five.

"He was up to 99 pitches so we took Craig out and put in Shaun Hannigan, who was really throwing heat," said assistant coach Rob Philpott.

Hannigan closed it out with two innings of shutout relief, holding Billerica hitless and striking out three of the seven batters he faced.

Andover grabbed a 3-0 first-inning lead when Hannigan singled, Alex Foley doubled to left-center, Mike Lattari ripped a two-run double over the leftfielder's head, and Joe Gil lofted a sac-fly.

With two outs in the second, Dan Murphy laced a single and scored when Hannigan clouted a triple that rolled to the fence in left field.

Hannigan was tagged out at the plate as he tried to stretch the blast to an inside-the-park homer.

"It was definitely worth the gamble — sending him home," said coach Philpott. "Billerica needed to make three perfect throws to get him (the play went 8-6-3-2)."

The winners batted around in the five-run third, sending nine hitters to the plate including Lattari and Lanciani who launched the rally with back-to-back one-out singles.

Gil hammered a two-run double to left-center, Jon Volinski lashed an RBI single and John Formichella clubbed an RBI triple over the leftfielder's head. Ryan Philpott then hoisted a sac-fly to make it 9-1.

Billerica scored solo runs in the third, fourth and fifth, while Andover added its final tally in the bottom of the fifth when Volinski singled and Formichella clouted an RBI double to left-center.

Sparking the 14-hit assault with two safeties each were Hannigan (triple, RBI), Foley (double), Lattari (double, two RBI), Volinski (RBI, scored two runs), Formichella (double, triple, two RBI) and Murphy.

Foley was a defensive standout at second base with five assists and a putout.

Andover 9
Dracut 7

The locals broke a 2-2 tie with a seven-run explosion in the top of the third, and then held on for the road victory at Dracut High.

The second away win of the season snapped a three-game losing streak, and avenged an earlier 8-6 loss to Dracut June 25 at Aumais Park.

Andover used three pitchers, with starter Dan Murphy (1-2) working the first four innings and picking up the win. Ryan Philpott went two innings and Craig Lanciani notched the save after tossing a scoreless seventh.

The trio combined for a nine-hitter and 11 strikeouts, but poor fielding support led to six unearned runs for Dracut to turn a romp into a nailbiter.

Andover grabbed a 2-0 lead in the first when Alex Foley walked, Jon Volinski reached on a third-strike wild pitch and both advanced on an infield out. Craig Lanciani lofted a sac-fly and Shaun Hannigan drilled an RBI single to center.

Dracut tied it with a pair of runs in the second, setting the stage for Andover's seven-run third which saw 12 batters parade to the plate.

Volinski started the uprising with a single and he scored on Mike Lattari's double to center.

Lanciani walked and Hannigan beat out a bunt to load the bases for John Formichella, who drew a walk to force home a run. Mike Muccio's fielder's choice grounder plated a run to make it 5-2.

Philpott grounded back to the pitcher and he elected to go after Hannigan caught off third base. A lengthy rundown followed and Hannigan, after multiple throws, managed to escape the exhausting predicament and score.

Dan Murphy walked to re-load the bases, and the final three runs came across on RBI singles by Foley, Volinski and a sac-fly from Lattari.

Dracut began to chip away and closed the gap to 9-7 with solo runs in the fourth, fifth and three in the sixth.

The seventh was anything but easy, as two errors by the locals put the tying runs at second and third with one out.

Lanciani then bore down the earn the save, closing out the game on a strikeout and grounder to second base.

Hannigan led the locals' offense with three hits, while Foley and Volinski contributed two safeties each.

Lowell 14
Andover 10

Lowell (13-3) needed to win this game and beat Westford later in the

Continued on page 15

BARK MULCH
Pine • Red Hemlock • Spruce
Red Enhanced • Dark Spruce • Mix
SCREENED LOAM
WE SPECIALIZE IN:
• Premium Quality • Deliveries/Mon.-Sat.
• No Minimum • Courtesy & Service
• Sand • Stone
• Stone Dust • Compost
ALFRED J. CAVALLARO, INC.
Landscape Contractors
978-475-2466

The Skin & Laser Surgery Center of New England
Khalil A. Khatri, M.D. Harvard/MGH Trained Dermatologist/Cosmetic Laser Surgeon
~ A Full Service Cosmetic Laser Surgery Center ~
Age Defying Skin Therapies
• Laser Resurfacing
• Vascular Lasers
• Collagen & Botox
• Leg Veins
• Chemical Peels
• Facials
• Laser Tattoo Removal
Laser Hair Removal
Give us a few minutes we'll give you a few years.
Coming Soon... Laser/Light Treatment for Acne
Free Consultation for Laser Hair Removal
Cambridge, MA • 617-876-1500 • Nashua, NH • 603-886-5506
www.skinlaseronline.com

"Banking The Way It Used To Be!"
Southern New Hampshire Bank
12 Haverhill St., (In Shoppers Village) Andover • 978-749-8711

Learning Express
Your Neighborhood Toy Store
32 Park St. Andover (978) 474-0555

Prime Time Sports
Equipment & Apparel for all your Fall sports needs
COME SEE OUR NEW LOOK
New FULL Selection of UNDER ARMOUR
Buy 1 get 1/2 off second piece on selected styles
• Nike
• Adidas
• And 1
• Stx
• Warrior
• Champion
• Timberland
* Current & Closeouts NIKE & ADIDAS Football cleats
* great for Field Hockey
157 D Main Street • RT 28
N. Reading
next to Varsity Swim Shop
978-276-0720

PLAYOFFS

Town has three horses in Pony League

All three Andover baseball teams in the Robbins/Suburban Pony League have qualified for the playoffs and are currently embroiled in best-of-three series.

In the 14-15 division, Andover Gold (12-4) earned the top seed in the South Division and was matched up against North No. 4 seed North Chelmsford (7-9).

Andover Blue (10-5-1), the North No. 2 seed, is playing South No. 3 Wilmington (10-6) in the quarterfinals.

If both Blue and Gold win their series they could square off in an intra-town semifinal showdown.

Other quarterfinals have two-time defending league champ Lowell (8-8) against South No. 2 Lynnfield (10-6), and North top seed Londonderry, N.H. (15-1) versus South No. 4 North Andover (9-7).

In the 13-year-old division, top seed Andover is battling No. 4 Dracut in a best-of-3 semifinal series while Chelmsford and Tyngsboro are involved in the other series.

Those two winners then meet for the league championship.

Playoffs
Quarterfinal Round
(Best-of-3 Series)
ANDOVER GOLD vs. North Chelmsford
ANDOVER BLUE vs. Wilmington
Lowell vs. Lynnfield
Londonderry, N.H. vs. North Andover

13 Division
Playoffs
Semifinal Round
(Best-of-3 Series)
ANDOVER vs. Dracut
Chelmsford vs. Tyngsboro

ROBBINS/SUBURBAN PONY LEAGUE
Final Standings
14-15 Division

NORTH

	W	L	T	Pts.
Londonderry	15	1	0	31
ANDOVER BLUE	10	5	1	21
Lowell	8	8	0	16
North Chelmsford	7	9	0	14
Dracut	6	10	0	12
Tyngsboro	2	13	1	5

SOUTH

	W	L	T	Pts.
ANDOVER GOLD	12	4	0	24
Lynnfield	10	6	0	20
Wilmington	10	6	0	20
North Andover	9	7	0	18
South Chelmsford	5	11	0	10
Stoneham	1	15	0	2

MAJOR 9-10 DIVISION

Americans head to championship

By Rick Harrison

The Andover American Major 9-10 Division Little League All-Stars have reached the championship round of the 2003 District 14 Tournament.

The Americans landed there after four straight wins over Tewksbury American (16-2) in the first round, Billerica National (7-0) in the second round, North Andover East (11-4) in the winner's bracket semifinals, and Tewksbury National (11-1) in the winner's bracket final.

That leaves the locals as the only undefeated team in the double-elimination tourney (4-0).

Andover Nationals

The Nationals, who are 13-1 overall this summer in several tournaments, fell into the loser's bracket immediately following a first-round defeat at the hands of North Andover West.

It was the same team A-N had beaten twice recently in other summer tournies.

Since then, however, the Nationals have registered consecutive wins over Billerica National (13-4), Methuen East and Billerica American (6-1).

POST 8 GAME SUMMARIES

POST 8 BASEBALL

Sectional Playoffs

NORTH CHELMSFORD 18, ANDOVER 6
First Round, Game 1
at Ayotte Field, Chelmsford
Andover Post 8 — Paul Chiozzi lf 3-2-2, Sam Basta cf 3-3-3, Brian Buckley 3b 3-0-0, Joel Keefe dh 3-1-2, Chris Hanlon ss 3-0-3, Ryan Shepard rf 4-0-0, Chris Vining 1b 1-0-0, Matt Hennessy 1b 3-0-0, Paul Skinner c 3-0-0, Matt Iorio 2b 3-0-1, Patrick Bateson p 0-0-0. **Totals:** 29-6-11.
North Chelmsford Vinal Post 313 — Sean Patno ss 3-4-0, Bryan Fucarile 1b 5-1-2, Anthony Santos 2b 3-2-2, Bill Furey 3b 3-2-2, Eric Smolin rf 4-0-2, Mike Upton p 4-2-3, Steve Burndrett p 1-0-0, Matt Brown c 3-2-1, Dave Leach lf 4-3-3, Dave Fretwell cf 3-2-3. **Totals:** 33-18-18

Andover	301	000	2	—	6
North Chelmsford	433	026	x	—	18

RBI: A. Chiozzi 1, Hanlon 1, Keefe 1, Basta 1; NC, Furey 5, Smolin 3, Patno 2, Upton 2, Fucarile 2, Fucarile 1. **2B:** Hanlon. **3B:** Keefe. **HR:** Chiozzi, Upton. **WP:** Mike Upton (6ip 7h 4r 4er 1bb 3k). **LP:** Patrick Bateson (5-2). **Records:** North Chelmsford 15-6-1, Andover 16-3-1.

NORTH CHELMSFORD 4, ANDOVER 0
First Round, Game 2
at Aumais Park, Andover
North Chelmsford Vinal Post 313 — Sean Patno ss 4-1-0, Bryan Fucarile 1b 2-2-1, Anthony Santos 2b 3-0-1, Bill Furey 3b 4-0-0, Eric Smolin p 4-0-1, Mike Upton rf 4-0-1, Matt Brown c 4-0-1, Dave Leach lf 2-0-1, Dave Fretwell cf 3-1-2. **Totals:** 30-4-8.
Andover Post 8 — Paul Chiozzi lf 3-0-2, Sam Basta cf 3-0-0, Chris Hanlon ss 4-0-0, Paul Keefe dh 3-0-2, Ryan Shepard rf 3-0-0, Brian Buckley 3b 3-0-1, Chris Vining 1b 2-0-0, Paul Skinner c 3-0-1, Matt Iorio 2b 3-0-0. **Totals:** 27-0-6.

North Chelmsford	100	000	3	—	4
Andover	000	000	0	—	0

RBI: NC, Santos 2, Furey 1, Upton 1. **2B:** Santos. **WP:** Eric Smolin (7ip 6h 0r 0er 3bb 2k). **LP:** Kyle Ahern (5-1) 6 2ip 8h 4r 1er 4bb 1k. **Records:** North Chelmsford 16-6-1, Andover 16-4-1.

Regular Season
ANDOVER 1, PEABODY 0
at Emerson Park, Peabody
Andover Post 8 — Paul Chiozzi lf 3-0-0, Sam Basta cf 3-0-1, Brian Buckley 3b 3-0-1, Joel Keefe dh 2-1-0, Chris Hanlon ss 2-0-0, Ryan Shepard rf 3-0-1, Chris Vining 1b 3-0-1, Paul Skinner c 3-0-0, Matt Iorio 2b 1-0-0, Kyle Ahern p 0-0-0. **Totals:** 23-1-4
Peabody Post 153 — Long cf 3-0-0, McDonnell lf 3-0-1, Garrity 1b-p 3-0-0, Moorer ss 3-0-0, Boyle p 2-0-0, Parkinson p 1-0-1, Duffy c-1b 3-0-1, Sheehan 3b 2-0-0, Gallo 3b 1-0-0, Pyburn 2b 3-0-0, Bettano rf 1-0-0, Mello rf 1-0-0. **Totals:** 26-0-3.

Andover	000	100	0	—	1
Peabody	000	000	0	—	0

RBI: A. Shepard 1. **S:** Hanlon. **WP:** Kyle Ahern (5-0) 7ip 3h 0r 0er 0bb 10k. **Records:** Andover 16-2-1, Peabody 13-6.

ANDOVER 11, SALEM 2
at Aumais Park, Andover
Salem Post 23 — Snow 2b 4-0-1, Gendron cf 3-0-0, Martin ss 4-1-1, Rader 3b 4-1-2, Parker 1b 4-0-0, Alberino lf 2-0-1, Katz c 3-0-0, Nguyen rf 3-0-1, Bastide p 2-0-0. **Totals:** 29-2-6.
Andover Post 8 — Sam Basta cf 3-1-2, Matt Hennessy lf 3-0-2, Brian Buckley 3b-p 4-0-0, Chris Hanlon ss 3-0-1, Peter Burke-Wallace ph 1-0-0, Joel Keefe dh-rf 3-1-0, Ryan Shepard rf-2b 3-2-1, Chris Vining 1b 4-2-2, Paul Skinner c 2-2-2, Tim Hughes c 1-1-0, Matt Iono 2b 2-1-1, Paul Malaguti ss 1-1-0, Patrick Bateson p 0-0-0, Tom Arngg p 0-0-0. **Totals:** 30-11-11.

Salem	000	002	0	—	2
Andover	040	160	x	—	11

RBI: A. Basta 4, Hennessy 3, Shepard 1, Vining 1, Skinner 1, Iorio 1; **S,** Alberino 1, Nguyen 1. **2B:** Shepard, Nguyen. **S:** Iono, Hennessy. **SF:** Basta. **WP:** Pat Bateson (5-1) 5.1ip 5h 2r 2er 1bb 7k. **Record:** Salem 6-13.

ANDOVER 6, LYNN 0
at Aumais Park, Andover
Lynn Post 6 — Ragusa ss 3-0-1, Diamantides 1b 3-0-1, Surette p 3-0-2, Carr c 3-0-0, Fedas 2b 3-0-1, Matheson cf 3-0-0, Magnuson lf 3-0-0, Gaeta 3b 3-0-0, Blaney rf 2-0-0, Casey rf 1-0-0. **Totals:** 27-0-5.
Andover Post 8 — Paul Chiozzi lf 4-0-1, Sam Basta cf 3-1-0, Chris Hanlon ss 4-1-1, Joel Keefe 1b 2-0-0, Ryan Shepard rf 3-1-1, Matt Hennessy dh 0-2-0, Chris Vining dh 1-0-1, Paul Malaguti 3b 2-1-2, Peter Burke-Wallace 3b 0-0-0, Paul Skinner c 2-0-1, Tim Hughes c 0-0-0, Matt Iono 2b 2-0-0, Tom Arngg 2b 0-0-0, Pat Bateson rf 0-0-0, Jon Shaw p 0-0-0. **Totals:** 23-6-7.

Lynn	000	000	0	—	0
Andover	501	000	x	—	6

RBI: A. Malaguti 3, Hanlon 1, Shepard 1, Skinner 1. **2B:** Malaguti. **3B:** Chiozzi (8), Hanlon. **HBP:** Basta, Hennessy. **WP:** Jon Shaw (4-0) 7ip 5h 0r 0er 0bb 4k.

NE Summer sizzles to conclusion

■ **VERSUS LOWELL**

Continued from page 14

day, which it did 6-4, to qualify for this week's league playoffs as the No. 2 seed behind Haverhill (14-2 record) in the North Division.

Andover did not make it easy, however, as it rallied for three runs in the second inning and seven in the fourth to erase an early 7-0 deficit and take a 10-8 lead at Stoklosa/Alumni Field in Lowell.

"We made them sweat," said Andover assistant coach Rob Philpott. "We made a nice comeback after their seven-run inning, and we made them use more pitchers than they wanted to."

Alex Foley launched the second-inning rally with a single to right, Alex Toyoda walked and Ryan Philpott lashed a two-run triple down the right field line. Dan Murphy hoisted a sac-fly and the Lowell lead was trimmed to 7-3.

All the damage in the seven-run Andover fourth came with two outs.

Murphy singled, Danny Koh walked and Andrew Hennessy drilled an RBI single to left field.

Jon Volinski cranked a two-run triple over the rightfielder's head, and Craig Lanciani's RBI single to left-center brought the locals within a run at 8-7.

Joe Gil and Foley walked to load the bases, Lanciani raced home on a game-tying wild pitch, Toyoda walked to re-jam the sacks and Philpott slapped a two-run single to right.

Lowell reliever Brett Boyle then slammed the door, and the host team battled back with four runs in the bottom of the fourth, one in the fifth and one in the sixth.

Andover put two runners aboard in the seventh when Koh reached on an infield error and Volinski laced a two-out single to right. Boyle then got the third out to end the game and the Andover season.

Every batter in the Andover lineup scored a run, and leading the attack were Philpott with two hits, four RBI and Volinski two hits, two RBI.

Defensive standouts for the locals were third baseman Lanciani, who robbed Lowell twice with diving stops on the line, first baseman Foley (seven putouts) and catcher Gil who threw out two would-be basestealers.

Dan Sargent paced Lowell with a double, single and four RBI. Dave Kiloski added a triple, single, 2 RBI and Ryan Scanlon had a two-run single.

Greater Lowell 11
Andover 9

Andover spotted host Greater Lowell, 5-9 overall and winners in four of their last five games, a 7-0 lead after four innings.

The locals then hit GL with a 9-spot in the top of the fifth to grab the lead, but the victors responded with two runs in the bottom half and two more in the sixth.

Andover sent 13 batters to the plate in the fifth, which started with a double to center by Joe Gil, wild pitch and sac-fly from Ryan Philpott.

Dan Murphy belted a double off the leftfielder's glove, Brett Godefroi reached on an error and Mike Muccio cranked a two-run triple to right-center.

Alex Foley walked and Jon Volinski ripped another two-run triple down the left field line.

Mike Lattari spanked an RBI single, John Formichella followed with an RBI double, Gil singled for his second hit of the inning, and a cutoff throw to the plate went wild to plate Formichella.

BUSINESS CONNECTION

The UPS Store
• Packaging • Shipping • Copies
• Faxes • Color Copies
• Street Address Mail Boxes
9 Bartlet St. ANDOVER Tel. 978-470-2001 FAX 978-470-1960

ROBERT E. SCOTT LANDSCAPING
• Water Gardens • Streams & Ponds • Bobcat Work • Design Work • Retaining Walls • Stone Work • Brick Walkways
Lawn Maintenance & New Lawns
All Phases of Tree Work
978-851-6183

West Andover Services
D. & E. Auto Repair
Complete Auto Repairing
978-687-9036
Mon. - Fri. 7-5:30 Sat. 8-1 pm
139 River Road, Andover, MA 01810

Frames Unlimited
You name it ... we'll frame it.
Hours Tues - Wed - Sat 9:30-5 Thurs & Fri 9:30-7
CLOSED SUNDAY AND MONDAY
Shawsheen Plaza, ANDOVER 978-470-0432

Andover Coach
Specializing in:
AIRPORT SERVICE
Servicing Logan & Manchester Airports
Toll FREE 1-877-557-6527

Chez Pierre Salon
Andover Inn
Specializing In Weddings & Proms
4 Chapel Ave. Andover 978-470-1544

ARSERIO
LANDSCAPING SERVICE
RETAINING WALLS
LANDSCAPE CONSTRUCTION & LAWN MAINTENANCE
Celebrating 15 Years of Service
978-475-3614

DRISCOLL'S PACKAGE STORE
~ Since 1936 ~
FINE WINES, DOMESTIC & IMPORTED BEER & SPIRITS.
WE DELIVER - 978-475-1004
Corner of Bartlet & Barnard Sts.
MON-SAT: 9AM-10PM; SUN. NOON-6PM

Andover gets fit at . . .
HEALTH ANDOVER TRAINING STATION INC FITNESS
(978) 475-2020
ATS Fitness Health

Andover Coach

Paul J. Waring

Andover Coach offers 24 hour door to door service.

The family run business for over 5 years, now has a wonderful clientele because of their prompt and courteous service. They offer the Executive L Series Town Car which has more interior space for your comfort.

In addition to their non-smoking immaculate Lincoln Town Cars, they also offer a Grand Caravan for families or bigger parties.

Don't hesitate to call Andover Coach for all your driving needs. Call toll free 1-877-557-6527 for reservations and more information. Pamela Waring will be glad to help regarding airport and corporate services.

As Paul says, "Here at Andover Coach we're convinced that once you try our services, you will become part of our family." To us you are not just a customer, you're our friend.

Anastasia's Curtains and Gifts
Valances, Mini Blinds, Duettes, Pleated Shades, Custom & Ready Made Curtains, Collectibles & Many More Gifts
1215 Main St. Tewksbury 978-640-1580

YOKOHAMA
JAPANESE STEAKHOUSE
• SUSHI & SASHIMI • KOREAN & JAPANESE CUISINE
• TEPPAN YAKI TABLE
703 S. Broadway (Rte 28) Lawrence
978-689-4047
Parking Lot Available

Andover
Car Loans
Personal Loans
Home Equity Loans
Visa Cards
Checking & Debit Cards

SHAWSHEEN LIVERY
DOOR TO DOOR SERVICE
Airport Service
Logan & Manchester
All Major Credit Cards
2 Stevens St. Andover
(978) 475-4423
Fax: (978) 475-4247
Toll Free (800) 978-6330

Cabinet Refacing
and a whole lot more!
visit
Nu-Face™ KITCHENS, INC.
341 SOUTH BROADWAY • SALEM, NH
(800) 603-2814
Since 1985 www.nufacekitchens.com

EATONE
Fine Chinese Cuisine
Take out • Delivery • Catering
17 Railroad St., Andover
(next to train station)
978-623-8102 • 978-623-8103
★ SO FAST AND SO GOOD ★

Sue Luby's BodySense Yoga & Fitness Center
19 Lupine Road • Andover, MA • 978.475.4663
www.bodysenseyogafitness.com
bodysense@RCN.com

Andover School of Ballet
Classical Ballet - Pointe - PreBallet
Jazz - Tap - Lyrical - Hip-Hop
Modern Dance - Stretch N Tone - Mommy & Me
Classes for Children and Adults
Summer programs available
978-475-5919

groomingdale's of andover
• professional dog & cat grooming
• hydrosurge system
no sedation - just gentle care
93 main street • andover
By appointment only 978.475.1825

OVER 60 YEARS IN THE BUSINESS
Columbia AUTO SEAT COVERS
• SEAT COVERS • CUSTOM INTERIORS • CUSTOM CARPETS • SIMULATED CONVERTIBLE TOPS
• CONVERTIBLE TOPS • TRUCK BED COVERS • HEADLINERS • BURN HOLES REPAIRED
Specializing in
ANTIQUE INTERIOR RESTORATION
165 So. Broadway, Lawrence
978-683-2205 978-683-8408

MAIN STREET Mobil
Sam Ameen, Jr. • Master Technician: Daniel "Doc" O'Carroll
Brake & Suspension Specialists
Car Care Network
• Nationwide Warranty
• Domestic & Foreign Vehicles
• ASE Certified Technicians
Gas & Diesel Available 24 Hours A Day
14 N. Main St. Andover 978-475-2566

RADON DIAGNOSTIC SERVICES
Specialists since 1988
EPA/NEHA Certified
1800 Homes Fixed
Free Estimates
Guaranteed Results
978-475-1977

WHITE STREET
Custom Interior Design
FANTASTIC SELECTION OF FINE WALLCOVERINGS
Fabrics • Window Treatments
Draperies • Upholstery • Carpeting
Flooring • Competitive Pricing
Interior & Exterior Paint
Benjamin Moore
IN-HOME CONSULTATIONS
978-688-4442
66 East Main St. Georgetown, MA

Creative Upholstery
RESIDENTIAL & COMMERCIAL
Furniture Upholstered in your choice of fabric
Headboards • Cornices • Foam Replacement • Cushions
FREE SHOP AT HOME 978-688-1731

OVER 55 YEARS IN THE BUSINESS
• SEPTIC SYSTEM INSTALLATION, REPAIRS and INSPECTION
(TITLE 5 DEP Approved)
• HOT TOPPING • OIL TANK REMOVAL
• WET BASEMENT CONTROL • EXCAVATION
• SWEEPING • WATER & SEWER INSTALLATION
978-475-1237

Education

ON CAMPUS

The Isenberg School of Management of the University of Massachusetts Amherst announced the election of **Sarah Rabbani** to membership in Beta Gamma Sigma. Members in Beta Gamma Sigma are recognized with the highest national honor that a student in business or management can attain.

Their selection not only recognizes academic achievement, but also expresses confidence in the students' abilities and promise to become outstanding business leaders in the future.

Rabbani, who will be a 2004 graduate in accounting from the Isenberg School, is the daughter of Salma and Riaz Rabbani of Andover.

She is a 2000 graduate of Andover High School.

Degrees were awarded recently at Fitchburg State College's 197th commencement exercises.

Andover graduates are: **Kristen M. Grange**, M.Ed. in special education; and **Doris A. Mason**, M.Ed. in general education studies.

Christine Batchelder of Andover is among the first students enrolled in the new medical assistant program at the Computer-Ed Institute in Lowell.

Students will do five-week externships toward the conclusion of their programs. The day program runs for nine months, and the evening program may be completed in 11 months.

Continued on page 17

REVIEWING COMING CUTS AT ANDOVER HIGH

Deleted: Tech and business courses at AHS

By Ben Hellman

Teachers and students are lamenting the loss of business and technology courses at Andover High School that will not be offered in September. Principal Peter Anderson said, in making cuts, he chose not to touch "core academic" courses such as those taught in the English, math, science and social studies departments.

But the courses deleted will have an impact, say teachers and students – not just because of what was lost, but because of what students will do with their time instead. Many will be placed in study halls instead, though Anderson is working on a number of study-hall alternatives such as school-hour internships or community-service programs.

The school's business and technology department lost five teachers at the end of the last school year, shrinking from seven to two, said applied technology teacher Ken Pellerin. With the teacher loss, a host of business, law, computer and marketing courses were eliminated.

It upset graduating senior Kristina Araujo. She took two marketing classes with long-time teacher Jo Ann Samra and will attend Villanova University this fall to pursue a degree business. "I think it made (Andover High School) unique," said Araujo.

Araujo said the classes allowed students to get into real-life business situations. She interviewed Andover business owners and said local businessmen and women spoke to her class and made themselves available to the students. "I think it's sad that (the classes) are gone," she said.

Lauren Murray is another graduate who got her taste for the business sector in Samra's marketing courses. She will attend George Washington University in the fall for economics or marketing. "What I learned and took from it was plenty and it's a big passion of mine," said Murray.

Samra also brought students to a yearly marketing competition, named for the Distributive Education Club of America. This year nine students qualified for the national level of competition at DECA. Samra said last year 40 students met with her for 10 night classes to be involved in the program. "I think DECA was an awesome experience. I went to states both years. I think it gives you a lot of confidence," said Araujo.

Samra was a 40-year Andover teacher and retired voluntarily to help the school system bear cuts this year. It saddened Murray, Araujo and other students that she left. The students described her as in her prime. "She's still kicking and ready to go," said Murray.

Samra said she was looking forward to "new beginnings."

"You have to have a passion to (teach) and I certainly did. I know I'm going to miss it," she said.

The Applied Technology department was also responsible for the school newspaper and Eagle Eight cable-television news program. The paper printed 11 issues last year and the news show won an award from the Associated Press. Both programs have been cut.

But Pellerin says that another impact will be where the students will go instead of these classes – study halls or their alternatives.

The courses lost in his department – most had multiple class sections – held 1,250 students, said Pellerin.

Other AHS cuts

There are other departments that lost faculty this year and will offer fewer courses in September. The art department lost two teachers and will no longer offer advanced classes in drawing, photography and ceramics. Art is also no longer a graduation requirement.

Art teacher Jim Batchelder said "Portfolio" – a class geared to getting seniors ready to get into art schools and college programs – will have 24 students in the fall, many more than he considers wise. He said he recently got a letter from a past student in one of his larger portfolio classes. Because she was a junior at the time he said he couldn't spend as much time with her. "She felt slighted," he said.

The health department lost one teacher and cut one senior elective course, "Health Education." Health Coordinator Dave Nichols said health classes will be five students larger or have 29 students on average.

The eliminated course taught students how to recognize physical and emotional relationship abuse. It also had sections on CPR and emergency procedures and had a self-defense element.

The physical education department lost one full-time teacher and a part-time dance instructor, said Nichols, who also oversees the physical education department. Dance will no longer be an elective and students will now need three years of physical education instead of four.

PHOTO BY TIM JEAN

Bad news – While business students such as these, with retiring teacher Jo Ann Samra (far right), enjoyed their business opportunities at Andover High, there will be far fewer such courses in 2003-'04 because of budget cuts.

ANDOVER HIGH CUTS BY THE NUMBERS

Applied Technology Cuts
- 5 teachers
- Accounting 1 and 2
- Marketing 1 and 2
- Introduction to entrepreneurship
- Business law
- Microsoft Word
- Microsoft Excel
- Internet and HTML programming
- Advanced Television
- Television News
- Newspaper production
- Microsoft office certification

Health Cuts
- 1 teacher
- Health Education senior elective
- Larger class sizes (five more students per Health classroom)

Physical Education Cuts
- 1.6 teachers cut (Full-time PE teacher and a part-time dance teacher)
- Physical education requirement reduced from 4 years to 3 years
- Dance program cut

Art Cuts
- 2 teachers
- Advanced drawing
- Advanced Photography
- Advanced Ceramics

NEW TEXTBOOKS

Parental voice in next book choice?

By Ben Hellman

A new math curriculum that cuts advanced math classes for seventh-graders was approved Tuesday night by the School Committee. But future decisions may be made with more parental input.

Members Art Barber and Tony James called for a PTO or similar parent review of textbooks, in the future, before books become part of pilot programs. "The parents are the ones in the night time (who help their kids with math work) – they're our first line of defense," said Barber.

The Connected Math Project approved by the School Committee offers advanced students the chance to learn at their own pace while working with students with lower math skills, said administrators. But parents were concerned they were not given enough notice that the advanced classes were going to be cut, said parent Peggy Kruse.

Kruse and others attended a School Committee meeting in June calling for a more open discussion of the decision to change curriculums.

Superintendent Claudia Bach said the old math program was not living up to standards. "There's a dip in middle-school (MCAS) scores," she said. "The program has been less than rigorous."

Math curriculum adviser Donna Papalardo said that Connected Math will cover more topics so that students will begin high school with more knowledge. She said she is already looking into the possibility of providing BC Calculus at night for some high school students, and said more students could get to that level in the future.

The School Committee voted to spend a total of $107,485 on the new textbooks.

Barber said after the meeting that he supports bringing parents and even students into the process. "Any time you can involve parents is good," said Barber.

Kruse said afterwards that the curriculum decisions were being made years in advance of public discussion. But she also said teachers and administrators "are good people trying to do their best."

Kruse said she understood the need to "sell" the programs to parents, but hoped for a more open discussion in the future. "They need to share the pros and the cons early on," said Kruse.

Elementary-school texts approved for purchase were the third-grade science course book *Science and Technology for Children: Rocks and Minerals* for $5,207, and the grade K-2 *Balanced Literary Program* texts for $35,880.

WHAT'S UP: BOOK REVIEW

7 out of 10 rating for *The Spiderwick Chronicles*

book by Tony DiTerlizzi and Holly Black

Reviewed by John Chartier and James Caron, age 14

When Mallory, Jared, and Simon's mother inherits their Great Aunt Spiderwick's decrepit Victorian manor, the children have no idea what they are getting themselves into.

They are immediately thrust into a fantastic world of mysterious settings and mystical beasts. These beasts include everything from the traditional fairy-tale trolls to goblins and sprites to the exotic and cryptic Phookas of the forest.

There are currently two books in *The Spiderwick Chronicles*, a series that authors Tony DiTerlizzi and Holly Black promise will include five books. There are also spin-offs that may result from the series, as well as a feature film.

In the first book, the children discover the Spiderwick Estate, where there is fire but no light, and voices but no sound. The old manor is falling apart at the seams, and it is uninhabitable... or so it seems. But the children

Continued on page 17

The first book in a series of five kicks things off...

...and the story continues in *The Seeing Stone*.

NATIVE SUN
Contemporary Women's Clothing
10 Essex Street • Andover, MA
978.470.0800

Beautiful Window Treatments
Christine Cavallaro Designs
978-470-2578
Andover, MA
Call for FREE In-House Consultation

IT PAYS TO PLAN.
RELY ON Ryan Financial for independent, common-sense wealth management advice from an experienced team you can trust.
To learn more, please call us
RYAN FINANCIAL
89 MAIN STREET • ANDOVER, MASS 01810 • 978-475-1500
www.ryanfinancial.com • E-MAIL: MAIL@ryanfinancial.com
WATCH FOR THE LATEST RYAN REPORT ON www.ryanfinancial.com

The Perfect Pet, Inc.
Grooming, Training & Boarding Center For All Dogs & Cats
24 Main Street, Route 28, North Reading, MA 01864
- Expert grooming for all breeds of dogs & cats
- Dog training conducted by Canine Behaviorist, Pam Flynn
- Qualified, experienced staff
- Clean, comfortable environment for your pet
- Pet boarding Indoor & Outdoor Covered Runs
- Overnight Supervision
- Dog Walking/Exercising Service

For Information or Appointment call:
978-664-1597

When you want your home to *sell*
LET RICK COCO'S EXPERIENCE WORK FOR YOU
RICK COCO BRINGS REAL ESTATE PROFESSIONALISM TO YOUR HOME SALE
I began selling homes in the Andovers more than 25 years ago. That adds up to a lot of homes. A lot of successes. Experience and market savvy have qualified me as an expert in this area. If you have a question, give me a call. Tune into my bi-weekly live real estate radio show, Thursdays on WCCM, 10:00 - 11:00 AM. Get to know more about my real estate professionalism and how it can work for you.

RE/MAX Above the Crowd! Partners
Rick Coco, GRI, CRP
44 Park Street
Andover, MA 01810
978-475-2100
www.RickCocoTeam.com

STOP OVERPAYING THE UTILITY COMPANY!
Is your heating or air conditioning equipment over 8 years old? Do you wish you *had* air conditioning equipment? In either case, let us show you how you can be more comfortable and energy efficient. Call today to schedule your free, no obligation comfort survey.
Be sure to ask about our free talking thermostat as well as our full line of indoor air quality products.
MOUNTAIN AIR
HEATING & AIR CONDITIONING SYSTEMS
Newburyport, MA (978) 465-6500
Haverhill, MA (978) 373-0886
Andover, MA (978) 623-7200

HOME ~ AUTO ~ BUSINESS ~ LIFE

Stephen Gruenberg
The HOWE Agency
INSURANCE
Safety Insurance
4 Punchard Avenue
Andover, MA 01810
(978) 475-0400
Established 1955
Email: sgruenberg@howeins.com ~ www.howeins.com

Merrimack's Santagati fights for AmeriCorps funds

Joined 190 college presidents in letter

By Andrea Dickey

Richard Santagati, the president of Merrimack College, is one of the 190 college university presidents and chancellors who signed a letter to President George W. Bush and members of Congress imploring them to support emergency funding for AmeriCorps.

AmeriCorps, a government program, supports national service programs that address people's needs in the areas of education, public safety, health and the environment. Santagati says students involved in community service are dependent on such resources to repay their student loans.

"At Merrimack alone, we have 35 of 40 percent of our students involved in community service. It is part of the educational experience outside of the classroom. With these types of cuts, we couldn't support the ongoing program," said Santagati.

"The needy, as well as the communities at risk are dependent on these programs. To pull the rug out from under them would be devastating," Santagati said.

In the letter, the presidents and chancellors call for $200 million in emergency supplemental funds for AmeriCorps. Since the mailing of the letter, the Senate has approved $100 million to be included in the supplemental funds request, and now the House must pass this before it can be signed by President Bush. Santagati is hopeful Bush will sign, even though the economy is tight. "I think there will be additional funding," he said.

Last year AmeriCorps approved more positions than it could fund, said Sandy Scott, a spokesman for AmeriCorps. He said the situation has since been fixed and that AmeriCorps is operating with as many members as it can. If more money became available, AmeriCorps would expand.

Award money given to students is used to pay educational costs, including student loans. "It's like the GI Bill," said Scott.

The Spiderwick Chronicles

■ BOOK REVIEW

Continued from page 16

soon discover the horrors of the house, and realize that whoever or whatever is living in the house is a terrible being. The worst part is it wants them out, and it will stop at nothing to do so. The only chance the children have is to unravel the secrets of the house, and the life's work of their Great Uncle Arthur Spiderwick.

In the second book, the children have finally gotten into the swing of things, and have started to attend school. But when someone, sorry, something kidnaps Simon, it is up to the children yet again to stop whatever is tormenting them. They must follow another set of clues they hope will answer their problem: Who is Uncle Arthur Spiderwick, and what does he have to do with us?

We give this series a seven out of 10. We believe this book is truly one of the few books where the illustrations add to the its quality. Tony DiTerlizzi is a marvelous artist and he and Holly Black are a terrific writing team.

The plots of the series are fantastic, and the writing style is similar to that of *The Series of Unfortunate Events* by Lemony Snicket. The settings of these books are dark and foreboding, and the characters are unforgettable.

These books are suitable for lovers of fantasy and mystical creatures. They are short enough for anyone to read fairly quickly and many readers might not be able to put them down until they are finished.

The third book in The Spiderwick Chronicles, currently titled Lucinda's Secret, is set to hit bookshelves this September, and until then all you can do is wait… and stay clear of Spiderwick horrors such as house boggarts!

This summer, John Chartier and James Caron, two 14-year-old Andover residents, are reviewing books for kids age 9 to young adult.

ON CAMPUS

■ BOSTON COLLEGE

Continued from page 16

The class of 2003 at Boston College's 127th commencement exercises on Monday, May 19, included the following Andover residents: **Justin J. Dascoli**, cum laude, bachelor of science, Wallace E. Carroll School of Management, information systems and marketing; **Amir H. Qureshi**, bachelor of science, College of Arts and Sciences, biology; **Kelley E. Walsh**, cum laude, bachelor of science, College of Arts and Science, chemistry; **Erin K. O'Brien**, bachelor of science, College of Arts and Sciences, chemistry; **Anh N. Tran**, cum laude, bachelor of arts, College of Arts and Sciences, economics; **Catherine Y. Chen**, cum laude, bachelor of arts, College of Arts and Sciences, English; **Brenda P. Marvin**, cum laude, bachelor of arts, College of Arts and Sciences, English; **Erik Shaughnessy**, bachelor of arts, College of Arts and Sciences, history; **Jennifer M. Pinta**, bachelor of science, Wallace E. Carroll School of Management, marketing; **Elizabeth C. Marley**, bachelor of arts, College of Arts and Sciences, political science; **Juan O. Peguero**, bachelor of arts, College of Arts and Sciences, political science; **Lisa A. Rauseo**, bachelor of arts, College of Arts and Sciences, sociology; and **Kathleen E. McCumber**, bachelor of science, William F. Connell School of Nursing, nursing.

Deborah A. Siller, daughter of Patsy and Curtis Siller of Wintergreen Circle, graduated this spring from the Kelley School of Business, Indiana University Bloomington.

Deborah A. Siller

She has accepted employment with Ford Motor Co. in Minneapolis/St. Paul, Minn. where she will participate in the company's three-year Career Foundation Program. The program provides exposure to several of the company's finance programs, which span multiple corporate segments that include accounting, finance and general auditing.

Siller is a graduate of the Pike School ('95) and Lawrence Academy ('99), where she was named to the Cum Laude Society, participated in interim programs in Ghana and Australia, co-captained soccer and girls hockey teams, and played varsity tennis.

In 1999 she was admitted to the Kelley School of Business at Indiana University, where she was awarded a four-year faculty scholarship, invited into the honors college and held numerous leadership positions. She was recently recognized for academic excellence while attending the Denmark Institute of Studies, Copenhagen.

Her foreign studies continued at Euro-Centres Language School, Lausanne, Switzerland. At Indiana University, Siller completed a triple major in finance, accounting and international studies, with field specializations in global studies and languages. Between academic semesters, Siller held internship positions with: Agilent Technologies in Burlington; Cetacean Networks in Portsmouth, N.H.; and Enterprise Corporate Finance in London, England.

From left are Andona scholars Jamie Huston, Cynthia Tang, Christina Araujuo, Deanna Vasilakis and Kaylan Tildsley.

Timothy R. Witman, of 195 Haggetts Pond Road, was among the students who received a degree at St. Lawrence University's commencement ceremony, held May 18 on campus in Canton, N.Y.

Witman, who graduated from Andover High School, received a degree in environmental studies/geology.

The Andona Society presented $2,000 scholarships to five graduating high school seniors living in the town of Andover.

The scholarship committee received 26 applications. The candidates were judged on their academic, extracurricular, leadership and civic accomplishments. One of the five scholarships is a PAC 766 award. This student, chosen by the AHS counseling office, is someone "who has overcome academic challenges and far exceeded expectations," they said.

Andona scholarship recipients (followed by their street, high school, and college) include: **Christina Araujuo**, North Street, Andover High, attending Villanova University; **Jamie Huston**, Lowell Street, Andover High, attending Curry College; **Deanna Vasilakis**, Pleasant Street, Andover High attending UMass Amherst/Commonwealth College; **Kaylan Tildsley**, Jordyn Lane, Brooks School, attending Williams College; and **Cynthia Tang**, Penni Lane, Andover High, attending RPI.

Andona civic chairwoman Lauren Silk introduced this year's winners. "We received such impressive submissions that making the selection was tough. The committee clearly felt that the students selected stood out amongst their competitors. All of the winners are mature, focused and have a good perspective on life. Their teachers and councilors attest that each are critical thinkers, are well rounded and demonstrate large acts of kindness through their volunteerism," she said.

The civic arm of the Andona Society is responsible for allocating much of the money membership collectively raises. The scholarship recipients and their families attended the Andona Society annual dinner meeting at Palmers Restaurant on June 16.

Colby College in Waterville, Maine, has announced that **Troy K. Lieberman, Alexis A. Caselle, Zachary E. Goldman** and **Karli A. Jaffe** of Andover were named to the dean's list for outstanding academic achievement during the spring semester of the 2002-03 school year.

To make the dean's list, a grade point average of at least 3.20 in the previous semester is required for upperclassmen, and a grade point average of at least 3.0 in the previous semester is required for first-year students.

Lieberman is a member of the class of 2006. He is the son of Lyle and Kim Lieberman of Andover. He majored in government and is a graduate of Andover High School.

Caselle is a member of the class of 2004. She is the daughter of Paul and Adrienne Caselle of Andover. She majored in international studies and economics and is a graduate of Andover High School.

Goldman is a member of the class of 2006. He is the son of Bruce and Margo Goldman of Andover. He majored in chemistry and biochemistry and is a graduate of Andover High School.

Jaffe is a member of the class of 2003. She was one of 497 seniors who received bachelor of arts degrees at Colby College in Waterville, Maine, on May 25. She is the daughter of Frederick Jaffe and Myrna Zetlan of Andover. She majored in psychology with a minor in Jewish studies and theater and dance and is a graduate of Andover High School.

Karli A. Jaffe

James Madison University in Harrisonburg, Va. announced that **Brittany Cohen-Iveso** of 5 Paddock Lane was named to the president's list, which requires a grade-point average of 3.9 or above with a course load of at least 14 hours, in the spring semester 2003.

Continued on page 18

PROFESSIONAL CONNECTION

ACCOUNTANTS - CERTIFIED PUBLIC

TOSCANO & ARDITO, P.C.
CERTIFIED PUBLIC ACCOUNTANTS
Specializing In
Business, Financial and Tax Planning
Forty Bayfield Drive, N. Andover, MA 01845
Voice (978) 688-2680 Fax (978) 688-2759
Two Greenleaf Woods Drive #301
Portsmouth, NH 03801 (603) 427-0900

LAWYERS

Law Offices Of
JAMES B. KRASNOO
WE CONCENTRATE in CIVIL and CRIMINAL LITIGATION in STATE and FEDERAL COURTS
Mr. Krasnoo is a former Assistant United States Attorney for the District of Massachusetts and Assistant Attorney General for the Commonwealth of Massachusetts
978-475-9955 23 Main Street Andover, MA

LAWYERS

ATTORNEY
DAVID F. BERNARDIN
30 Years Experience
Real Estate · Probate Matters · Accident Claims
GENERAL PRACTICE OF LAW
Shawsheen Square, Andover
(978) 470-3270

LAWYERS

Law Offices of
Marybeth McInnis
Probate Administration and Elder Law
Of Counsel · James J. McInnis
FREE Estate Planning Information Packet
(978) 686-6112
807 Turnpike Street
North Andover, MA 01845

INSURANCE

SAMEL Insurance Agency Inc.
A Professional Agency with Personal Service
15 Central St. Andover 978-474-0810

OPTICAL

Exams Glasses
Contact Lenses Sunglasses
77 Main St. Andover
ANDOVER EYE CARE
(978) 749-7300

AUDIOLOGISTS

THERESA (MANZI) AMORE
Certified HEARING AID Consultant
· ALL IN THE EAR HEARING AID
FREE HEARING TEST
FREE HOUSE CALLS MADE
11 Chestnut Street ANDOVER 978-470-4500 978-682-4730

ANDOVER SPINE CENTER

Dr. Christopher R. Condon
Chiropractic Physician
63 Park Street, Andover • 978-474-1700

What is FHP? One of the most common postural problems is the forward head posture (FHP). "FHP leads to long term muscle strain, disc herniations, arthritis, and pinched nerves."

- Mayo Clinic, Nov. 3, 2000

Causes of FHP:

- Backpacks
- Video Games/TV
- Computer Ergonomics
- Trauma (whiplash, falls, sports, etc.)

The Treatment of FHP: Identify the problem and take exact measurements of the FHP. Then, a specific corrective care program for FHP is given, including adjustments and specific exercises. In addition, Dr. Condon will point out poor ergonomics and situations for practical solutions.

F.H.P.

Check out our website to learn more about Andover's Advanced Chiropractic
www.andoverspinecenter.com

PSYCHOTHERAPY

marital counseling
focused problem solving
Donald MacGillivray, LICSW
10 High Street, Andover
978-470-1555

MEDIATION

DIVORCE MEDIATION
A REASONABLE & COST EFFECTIVE ALTERNATIVE TO LITIGATION
Ronald E. Zagaja, LICSW, BCD
Certified Divorce Mediator
- FREE INITIAL CONSULTATION -
ANDOVER COUNSELING CENTER
North Andover 978-682-1574

CHIROPRACTORS

Maddox Chiropractic
We Work To The Core Of Your Condition
DR. WARREN A. MADDOX, JR.
DR. PETER ARSENAULT
• Workers Compensation • Neck & Arm Pain
• Household Injuries • Headaches
• Auto Accidents • Low Back & Leg Pain
(978) 557-8200
180 River Road · Andover

MASSAGE THERAPY

www.helenrose.com

AUTO/WORK ACCIDENT? BEWARE OF HIDDEN INJURIES!
If you've been injured call
Andover Spine & Whiplash Rehabilitation Center
978-474-1700
To get out of pain fast & at no expense to you!
Dr. Christopher R. Condon
Chiropractic Physician
63 PARK STREET, ANDOVER

PRIVATE TUTORING

Beaven & Associates
Private Tutors
Major Academic Subjects and Test Preparations for
SSAT, PSAT, SAT I & II, GRE, GMAT, MCAT
91 Main Street, Andover · 978-475-5487
www.beavenandassociates.com

HOMECARE

Home is still the best place to be.
Home Instead SENIOR CARE®
• Companionship • Light Housework
• Meal Preparation • Incidental Transportation
• Errands & Shopping
978-475-0560

For Information Regarding
PROFESSIONAL CONNECTION
Please Call 978-475-7000

PERSONAL PROBLEM SOLVING

DR. JOSEPH HARRINGTON
30 Years Experience as Licensed Psychologist
MARRIAGE COUNSELING
Please visit my Website
www.DoctorHarrington.com
24 York Street · Andover 978-475-5392

ON CAMPUS

■ COLLEGE

Continued from page 17

"Voiceless in November" and "To Say My Sickness," poems by Andover resident Kate Hanson, a senior English major at UMass Lowell, have been included in the 2003 issue of *The Offering*.

Published by the UMass Lowell Literary Society, *The Offering* features contributions by numerous campus authors.

"Little White Pills" and "In Shadows Growing Wings," a poem and a short story by Andover resident **James Weida**, a graduate student majoring in physics at UMass Lowell, have been included in the 2003 issue of *The Offering*.

On Sunday, May 18, two local residents graduated from Dickinson College in Carlisle, Pa., earning bachelor's degrees. The graduates participated in the school's 2002-03 commencement ceremony.

James Matthew Delaney, son of Mr. and Mrs. James Delaney of Andover and a graduate of Andover High School, received a bachelor of arts in economics.

Rachel Elizabeth Cohen, daughter of Mr. and Mrs. Dana L. Cohen of Andover and a graduate of Andover High School, received a bachelor of arts in philosophy, magna cum laude; received the George Allan Prize in philosophy; and was named to the spring 2003 dean's list.

The dean's list for the spring 2003 semester has been announced at Pennsylvania College of Technology in Williamsport, Pa.

Those named to the list are full-time or qualified part-time students who have earned a semester grade-point average of 3.5 or better.

Local students named to the dean's list at the college include **Timothy J. (TJ) Sico** of 29 Michael Way, majoring in automotive technology.

In addition to achieving dean's list, Sico was also a member of the Penn College archery team, which finished third in the national outdoor competition at Carbondale, Ill.

The following students received their degrees at the University of New Hampshire's 133rd commencement in Durham, N.H. Saturday, May 24.

Brandy Marie Proctor, daughter of Robert and Linda Proctor of Andover, received a bachelor of science degree in business administration.

Laurie Lynn Willey, daughter of Lynn and Lloyd Willey of 5 Wedgewood Drive, received a bachelor of science degree in kinesiology with honors. She plans to attend graduate school at the University of New Hampshire for a master's degree in education.

A certified gymnastics judge, Willey's lifelong ambition has been to work with girls in gymnastics. She frequently judges high school meets, including meets at her alma mater, Andover High.

Edward Chretien of Andover has been awarded a Success Scholarship at Champlain College, a four-year, private college in Burlington, Vt.

He is the son of Donna and Guy Chretien of Andover, and a graduate of Andover High School.

Chretien will attend Champlain College this fall and will major in business. The career-oriented college offers scholarships to applicants who demonstrate high academic achievement, strong leadership ability and extracurricular involvement.

The following area students enrolled in the College of Arts and Sciences at Syracuse University were named to the dean's list for the spring 2003 semester.

Jessica Blinn, of 90 Haverhill St., is a sophomore majoring in French language, literature and culture.

Rachel Charron, of 2 Sandalwood Lane, is a freshman majoring in biology.

Anna Floreen, of 12 Smithshire Estates, is a sophomore majoring in psychology.

John Johnson, of 7 Clover Circle, is a freshman majoring in biology.

The following students enrolled in the School of Management at Syracuse University were named to the dean's list for the spring 2003 semester.

Laura O'Connell, of 6 Fairfax Drive, is a freshman majoring in general studies in management.

Mary Palumbo, of 31 Washington Ave., is a freshman majoring in accounting.

Timothy Sheehy, of 11 Lincoln Circle, is a senior majoring in finance.

To qualify for the dean's list, students must achieve at least a 3.4 grade-point average (on a 4.0 scale) during the semester.

The following Andover students were named to the dean's list at Salem State College in Salem, Mass. for the spring 2003 academic semester: **Elizabeth Klayman, Melissa McDonald** and **Jay Quinn**.

Philips Medical Systems in Andover announced that nine area high school seniors have been awarded $74,000 in scholarships through the Philips Electronics Scholarship Program. All nine will share in $74,000 in scholarships. Awards are paid over the students' four academic years.

Two of the students are from Andover: **Rachel Rapp** and **Cynthia Tang**. The others are Elizabeth Brown (Stoneham), Jason Furtado (Arlington), Ryan Hendrickson (Georgetown), Jeffrey Martin (Reading) Anne Osborn (Lexington), Jeanette Saraidaridis (Reading), and Ethan Siegel (Lynnfield).

An additional five students were recognized as honorary award recipients: Chelsea Holmes (Derry, N.H.), Julie Minevich (Lexington), Sofia Pacheo (Cambridge), Robin Respaut (Londonderry, N.H.) and Kevin Towler (North Andover) have been recognized as honorary scholarship recipients. Each will receive a Philips product gift.

Philips Electronics annually awards scholarships to graduating high school sons and daughters of Philips employees.

The scholarship program recognizes students based on academic performance and potential as shown by high school records and college-entrance tests, participation and leadership roles in extracurricular activities and sports, and evidence of strong character and motivation as seen in the student's life outside school.

Students at Northern Essex Community College were recognized at the college's writing award ceremony held this spring.

The students, who are all enrolled in English composition classes, were given certificates and books in recognition of excellence in composition.

Michele Brown of Andover received a Certificate of Award for English Composition II.

At the college's math award ceremony, the students were given certificates for recognition of superior work in math. Andover student **Nicole Ducey**, received a Certificate of Award for college algebra.

NECC students received social science or paralegal awards at a luncheon ceremony at the Northern Essex Haverhill campus. The awards are given annually to top students in those departments.

The History and Government Department presented four awards. **Jessica Birtles**, a liberal arts major from Andover, received an Award for Outstanding Critical Analysis of Historical Web Sites.

The Paralegal Studies Program presented one award. **Phillis A. Zimmerman** of Andover, a student in the paralegal certificate program, won the Legal Research and Writing Award.

Students at Fairfield University in Fairfield, Conn. helped put their Model United Nations club on the map this year by winning a Diplomacy Award at one of the most competitive conferences, the Harvard-sponsored World Model United Nations Conference, which was held in Heidelberg, Germany.

Brian Gosselin

At the five-day conference in March, Fairfield University students **Brian Gosselin** and Julia Cunico represented the African nation of Sierra Leone before a committee investigating the issue of "conflict diamonds," which are used to fund terrorism and warfare.

Gosselin and Cunico conceived the resolution that was ultimately chosen by their committee to tackle that problem.

Gosselin, a junior accounting major from Andover, and Cunico worked with student delegations representing Egypt, Israel, Botswana and South Africa to draft a resolution.

"It exposes you to things you wouldn't necessarily get in class," Gosselin said.

He Li selected for Fulbright Scholorship

Andover resident **Dr. He Li**, associate professor of political science at Merrimack College, has been selected to receive a prestigious Fulbright Scholarship to conduct a two-month field study in Taiwan during the summer of 2004.

The Fulbright award will assist Li in his research on Chinese relations with Latin America and its implication on Taiwan and the United States. Recipients of Fulbright Scholar awards are selected on the basis of academic or professional achievement and because they have demonstrated extraordinary potential in their fields.

Li's research project will analyze China's growing influence in Latin America and the Caribbean and its implications for the United States and Taiwan. Based on field research in Taiwan, Li will examine goals, strategies, and prospects of Beijing's quest in the region.

A political science professor for the past nine years at Merrimack College, Li has followed China's relationship with Latin America for many years. His first book, *Sino-Latin American Economic Relations* (Praeger 1991) was an interdisciplinary study of Chinese relations with Latin America from the 1950s to 1980s.

"Latin America is of vital importance for Taiwan. The countries with formal diplomatic ties to Taiwan dwindled to 27 as of today, and 14 of these 27 states are in Central America and the Caribbean. Taipei and Beijing are now waging a desperate and costly competition in that region. Latin America contains products for the Taiwanese consumers and markets for Taiwan producers," said Li.

His research on Chinese foreign policy has been ongoing for many years. His articles have been published in the journal *Problems of Post-Communism*, and one of his book chapters on "China and Latin America in a Changing World" appeared in *Interpreting US-China-Taiwan Relations: China in the Post-Cold War Era* by Lanham, M.D.: University Press of America, 1998.

The Fulbright Program, America's flagship international educational exchange activity, is sponsored by the US Department of State, Bureau of Educational and Cultural Affairs.

Li is one of approximately 800 US faculty and professionals who will travel abroad to some 140 countries for the 2003-04 academic year through the Fulbright Scholar Program.

Save 40% on Everything!

We still have a huge selection of the most sought after brands! Hurry in for the best variety and **SAVE 40%** on all in-stock furniture, accessories, umbrellas and replacement cushions. At Patio Place we have the styles, fabrics and finishes you just won't find anywhere else. Come in now to **SAVE 40%** and enjoy the rest of the outdoor season!

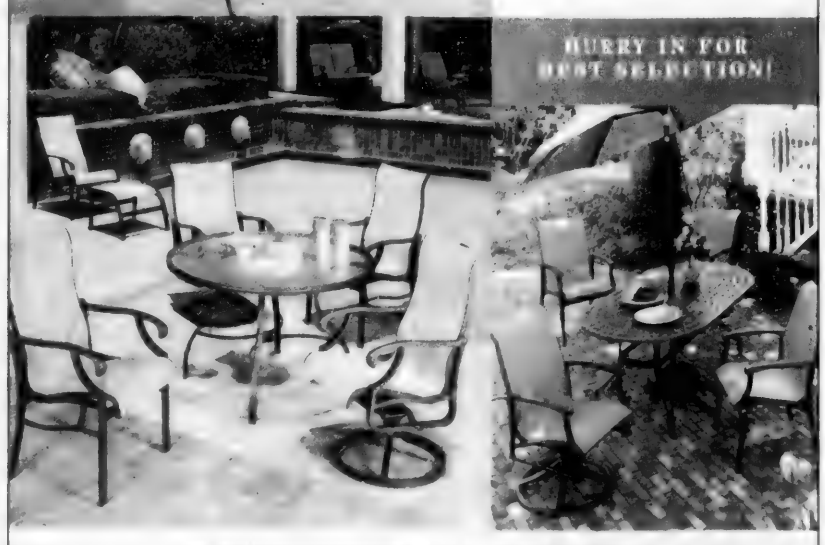

Route 28, 317 South Broadway in
Tax Free Salem, New Hampshire 603-898-9216
Located inside Ski Haus.

Patio Place AT SKI HAUS

Townspeople

TOWN TALK

Special Town Meeting date

For a third time, a tentative Special Town Meeting date has been scheduled. If one is needed, a Special Town Meeting will now be held on Oct. 15.

Town Manager Buzz Stapczynski seems confident the town can address its $300,000 deficit without a Special Town Meeting, but he continues to offer new potential dates for one – just in case. "We're looking at the approach not to need a Special Town Meeting," he says.

If there is a need for such a meeting, don't expect a fourth date to be suggested. "I don't see it changing. I think that (Oct. 15) is a pretty good date," says Stapczynski.

– Andrea Gregory

Illuminating experience

Andover native Joe Ponti, a long-time vacationer to his second home in Chamberlain, Maine, has found the light at the end of his volunteer tunnel. This summer, Ponti is giving tours of the popular Pemaquid Lighthouse located on Pemaquid Peninsula on Long Cove, a destination for thousands of visitors each year. The recently restored structure has opened its spiral staircase for the first time to give visitors a view of the lighthouse's inner workings, as well as a panoramic view of the Maine coastline.

Joe Ponti inside the Pemaquid Lighthouse

A former Coast Guard officer, Ponti says he has a natural affinity for all things nautical. He jumped at the chance to join the Friends of Pemaquid Light as a tour guide. As a tour guide at the Statehouse in Boston, he says the transition to being a lighthouse guide was a cinch. "Because of my background, and a desire to participate in the community in Maine that I am now a part of, this seemed perfect," says Ponti.

He enjoys meeting and talking with visitors from all over the world about the lighthouse and its history. "It's both interesting and rewarding work," says Ponti. "It's amazing how many senior citizens make the ascent up the winding metal stairs. We recently had an 89-year-old woman from the Midwest make the climb without so much as a heavy breath."

A tall tale: The Bush tree's fate

Residents taking a stroll on the Phillips Academy campus may have noticed a plaque saying President George H.W. Bush, class of 1942, planted an elm tree during his visit for the bicentennial of George Washington's visit to the school. But they shouldn't be fooled about the tree nearby. The tree near the plaque isn't the tree planted by Bush.

Therein lies a sad tale. According to an old *Andover Bulletin*, a Phillips Academy publication, the tree planted by the elder Bush on Nov. 5, 1989, a *zelcova sinica*, was vandalized after it was mentioned in the *Townsman* back in 1993.

There was nothing that could be done to save the tree, despite attempts to regrow the elm from some cuttings, said Tana Sherman, PA's director of public information. The subtrunk of the tree was even uprooted and then replanted in a secret location, with hopes that the tree would continue. A temporary tree was planted at the site of the original tree.

But it looks as if the stand-in tree is now the permanent tree, as even the efforts to regrow the original from its stump failed.

– Andrea Dickey

Hope gave residents reason to say 'Thanks for the memories'

The death of Bob Hope this week had many Andover people remembering Hope's visit to Andover for a 1989 Lawrence General Hospital fund-raiser. Andover Police Lt. William MacKenzie was assigned to be Hope's bodyguard at the event and had a chance to walk and talk with Hope. "I thought he was one of the best people I have ever met in my entire life," said MacKenzie.

Late Andover resident and artist Bob Fredrickson also had a chance to meet the now-late comedian, when he sketched Hope's likeness 13 years ago. Fredrickson grew up in Andover and went to the Museum of Fine Arts in Boston on a scholarship before becoming art director at RCA for 28 years.

The late Andover artist Bob Fredrickson created the above image of Bob Hope. It was given to hope by the Veterans of Foreign Wars in 1980

Fredrickson passed away three years ago, but when Hope died this week, Fredrickson's wife, Maureen Fredrickson, remembered a drawing of Hope her husband made for the Veterans of Foreign Wars. It was presented to Hope as a VFW award in 1980. Fredrickson was asked to do the standard Hope caricature with ski-jump nose, but he wanted to do something more special.

Maureen Fredrickson said her husband, a Korean War veteran, enjoyed meeting Hope and got his autograph. "I can hear Bob up there saying to me 'What are you down there showing off for?'" said Maureen Fredrickson.

– Ben Hellman and Rosemary Ford

Big time sales for final week

Andover actors saw tickets sales double during the second weekend of their premiere musical *The Big Time*.

The musical was created and funded by two North Andover residents and starred Andover residents and workers. The production cost $36,000 to mount, but the group sold just more than 200 tickets on both nights of the first weekend of performances at the 590-seat Rogers Center. Ticket sales jumped this past weekend. There were 490 tickets sold on Saturday and 321 on Sunday. "The cast was absolutely delighted," said producer and Andover resident Dana Bissett.

– Ben Hellman

ON THE SCENE

Day to remember Chris Morrison

Record $98K raised in honor of Sept. 11 victim

Hitting the links with college friends of his late son, Joe Morrison of Andover chose to focus on the terrific memories that so many of the foursomes share.

ON THE SCENE

Judy Wakefield

Monday was bittersweet for Morrison and the rest of his family as more than 250 people took part in a sold-out golf tournament and dinner-auction in memory of his son, Christopher Morrison, 34. The younger Morrison, who grew up on High Plain Road in Andover, was among the victims of the Sept. 11, 2001 terrorist attack at the World Trade Center. He was in a business meeting on the 107th floor for his job as a senior vice president and director of business initiatives for Zurich Scudder Investments.

Event-goers raised a whopping $98,000 at the event, held at Indian Ridge Country Club in Andover. The money is for a scholarship fund at Central Catholic High School in Lawrence, where Chris Morrison graduated in 1985. Organizers said it is the most money ever raised at a golf tournament hosted by Central.

Chris Morrison also graduated from St. Lawrence University in upstate New York, and, several friends from his college days attended the benefit.

"I played golf with some of them and they came from all over to be here, even Washington, D.C." said Joe Morrison, whose foursome came in first place after handicaps were figured into scores. "It's great to be around so many good kids."

Above, left, Kevin Byrne of Andover graduated from Central Catholic with Chris Morrison in 1985. He was among some 250 golfers who hit the links. At right, Chris Morrison's parents, Joe and Maureen Morrison with their son's widow, Kimberly Martone Morrison.

"I am just overwhelmed," said Morrison's young widow, Kimberly Martone Morrison, a Boston College graduate. "Lots of friends came by cars, planes, trains, or whatever just to be here. It's just overwhelming."

Chris' mom, Maureen Morrison, a fixture on the Andover High School sports scene who she works in the athletic office, said friends and neighbors have been supportive since the tragedy and several of them attended. Clare Doyle of Westwind Road and Barbara and Dick Gannon of Virginia Road are among those dear friends in Andover.

"We just want to support them," said Doyle, expressing the sentiment of many. "That's why we came."

The athletic department at AHS was well represented. Co-athletic directors Brian McNally and Dave Nichols were there, along with gym teacher and coach Dave Fazio.

Central principal Dave DiFillipo also attended. He was Chris Morrison's guidance counselor for two years and remembers him well.

"He was a terrific kid...he grew into a man of character and passion and represented us well," said DiFillipo. "This event sold out and it shows how our school responds. This hits all of our hearts."

Chris Morrison's sister, Marianne Merritt of Andover is a kindergarten teacher at High Plain Elementary School. She attended with her husband, Mark, and their daughter, Elizabeth, 11, who said grace at dinner. Chris Morrison also left behind another sister, Cara Morrison, who also attended.

Chris Morrison was a sports enthusiast and served as captain of the track team in college. Just about every auction item was sports-connected, from Red Sox tickets that were dugout seats, to luxury box seats to a Celtics game and a basketball signed by the state champion Andover girls team.

Suzanne Brodie, Central's alumni director, said this was the 13th annual golf classic and gala dinner auction for the school. Remembering Chris Morrison at this year's event set a fund-raising record for the school. Two years ago, the event raised about $50,000, and this year $98,000 was raised.

"We know how difficult this was for the Morrisons," Brodie said. "We are very grateful to them because this money goes to kids who truly need it."

Attending were Andover High's co-athletic directors Brian McNally (left) and Dave Nichols (center) who is shaking hands with Central Catholic principal Dave DiFillipo. They are also chatting with Peter Palladino (right) athletic director at Central.

Korean War vets 'one of a kind'

Those who 'never talked about it much' honored at 50th anniversary of war's end

By Kyle McCauley

James Awley, Korean War veteran and Andover resident, says "I never talked about it much." But last Sunday's Korean War Commemoration, which marked the 50th anniversary of the end to the Korean War, "brought back everything," he says.

Andover and North Andover put on the special ceremony at Patriots Memorial Park in North Andover Sunday to commemorate "The Forgotten War" and to honor its soldiers. Awley, along with three other Andover residents – each of whom fought in a different branch of the US military during – received government-issued medals.

"If they hadn't called me, I probably wouldn't have gone," says Awley, who was a member of the Air Force.

John Doherty, Andover director of veteran services says, "It's important to stop every once in a while and see how we got to where we are. It's pretty obvious you can't forget where you came from."

More than 580 Andover residents wore military uniforms during 1950-1953. Sunday's service honored all of those soldiers both symbolically and directly. "We wanted to honor all of those who served, not just those who fought," says Doherty, who estimates that 250 to 300 people attended the event, noting that the 150 programs printed quickly ran out.

At age 19, Awley was stationed at the second-largest weapons depot in South Korea. "We were supposed to be there for only 10 to 12 months, but I ended up being there for about 18," he says. Awley recalled the memory of a friend. "We were trained together at Camp Gordon, got stationed together, went overseas together," he says. Awley's friend was shot and killed while in battle.

Andover residents representing the Army, Navy, Air Force and Marines were honored as part of Sunday's ceremonies.

The main speaker at the event was Andover native Thomas Garvey, a sergeant in the Army who served as a combat medic. Garvey spoke on his experiences in a MASH unit and of evacuating wounded soldiers.

He was grateful for the awareness raised by Sunday's event: "You'd be surprised how many (people) came over after and asked questions, even young kids."

"It went off great," he says. "It was fun but it was very respectable. You could hear a pin drop." Garvey noted the "huge" flag, which flew at half staff during the proceedings.

Receiving a medal on behalf of Andover Army veterans, was Joseph H. Bernard, a sergeant who saw action in the Inchon Invasion on Sept. 15, 1950. He then went on to serve in Vietnam in 1967 and '68 in the Tet offensive. "I was an old soldier," he says. About the services Sunday, he says, "It was a great honor to be part of. It was out of this world, and for an old soldier to say that, you know it's good."

Representing the Navy was Richard Eldred. Eldred served on the *USS Missouri* as a fire-control technician (controlling guns, not actual fires) for approximately one year. Eldred recalled one night while in Japan, having dinner, a group of US soldiers came in. They recognized their fellow Americans but didn't immediately realize just how happy they should have been to see them. "When they found out we were from the *Missouri* they gave us hugs and said, 'You guys saved our asses'." The soldiers had been saved by assisting gunfire from Eldred and his fellow *Missouri* sailors.

Eldred says Sunday's event "was much appreciated. It's about time Korean veterans were recognized. In this day and age, we should appreciate what veterans have done and what they are doing, both men and women."

Resident Rob Merola received a medal on behalf of Andover Marines. Merola, like Bernard, saw action in the Inchon invasion. He says experiencing the Korean winter, "was probably the worst time I've ever been in. Temperatures got down to negative 20, your rifle would freeze up." Merola was wounded when the Chinese, allies to the North Koreans, stormed his company. "I took a couple in the shoulder," he says. This left Merola in dire straits, as he was deep in enemy territory. "When you got wounded, there was no way out of there." He did, however, make his way back south to receive medical

Continued on page 20

FIRST BIRTHDAYS

Tyler Nicholas Anastasi

Tyler Nicholas Anastasi was born July 8, 2002 to John N. Anastasi and Lisa R. Witham of 22 Boutwell Road. Grandparents are Yvonne and Fred Baker of Haverhill, and Judy and Larry LaPlante and Ronald and Marie Witham of Newport, Maine. Tyler is adored by his parents, aunts, uncles and cousins. He loves climbing everything, dancing to music, and generally getting into everything. Tyler has been spending his summer boating, floating and splashing in the water of Lake Winnipesaukee.

Delaney Elizabeth Condon

Delaney Elizabeth Condon, born July 13, 2002, is the daughter of Robin and Jeff Condon. Grandparents are Linda and Robert Ward of Andover, Marybeth Lathrop of Plaistow, N.H., and Robert and Louise Condon of Hampstead, N.H. When Delaney is not sleeping or eating, she loves to wander around and investigate, but most of all she loves to play with her big sister, Emily, 5.

Braydon Lee Martellucci

Braydon Lee Martellucci turned 1 on July 25. He is the son of Jarrod Martellucci and Marcie Lutsch of Andover Street. His grandparents are Salvatore P. Martellucci of New Durham, N.H. and Helmut and Amanda Lutsch of Andover. Braydon's great-grandparents are Mathias and Rosa Lutsch of Andover. Braydon loves to run after his three cats. He enjoys playing with his toys, eating and interacting with family and friends. He loves to play jokes on mom and dad.

Katelyn Marie Gemmell

Katelyn Marie Gemmell celebrated her first birthday on July 1. She is the daughter of Stephen and Deanna Gemmell of Osgood Street. Grandparents are Anne And Peter Schwind of Andover, Phyllis Hahnlein of New Smyrna, Fla., and James Trainor of Hudson. Kate enjoys her backyard swing, playing ball, dancing, and has lots of laughs with her big sister, Meghan, 6, and brothers, Daniel, 4, and John, 2.

Michael Robert Slayton

Michael Robert Slayton celebrated his first birthday July 5. He is the son of Robert and Lisa Slayton of Stouffer Circle. Grandparents are Lawrence and Patricia Aiello of Andover, Ron Slayton of Andover, and Eileen Slayton of Cambridge. Great-grandparents are Eleanor Alongi of Kennebunk, Maine, George and Frances Slayton of Wappinger Falls, N.Y., and Anna Cinchton of Millbrook, N.Y. Michael enjoys playing with his big sister, Victoria, 3, and cousins.

Sean Joseph Sullivan

Sean Joseph Sullivan celebrated his first birthday July 22. He is the son of Joe and Patti Sullivan of Suncrest Road. Grandparents are Joe and Mary Ellen Sullivan of Lynnfield and Lee and Dick Roach of Scituate. Great-grandmother is Margaret Sullivan of Arlington. Sean has three big sisters: Mary Cate, 5; Clare, 4; and Sarah, 2.

Sydney Lena Berry

Sydney Lena Berry celebrated her first birthday July 16. She is the daughter of Wayne and Karen Berry of Beech Circle. Grandparents are Judith (Nicora) Hogan of Medford and the late Walter Hogan, "Papa" Bob Finn of North Andover, Dean and Darrell Reesor, and the late James Berry, all of Tennessee. Sydney has a sweet, happy personality, and has been so much fun for her siblings. She is smart and smiley, and loves wrestling with brother, Jackson, 4, and sister, Tessa, 2. Sydney (a solid 25 lbs.) loves climbing the stairs, dancing and, most of all, eating.

Thomas Alexander Wudyka

Thomas Alexander Wudyka celebrated his first birthday on July 18. He is the son of Steven and Alexandria Wudyka. Grandparents are Joe and Paula Wudyka of Bedford, N.H. and Blanche Nieozwiecki of Andover. Thomas enjoys pushing his trucks and riding in his little car. He also likes to make noise, especially by ringing chimes and banging his drum at Nana's. Thomas is full of personality and loved by everyone.

Amanda Marie Davies

Amanda Marie Davies turned 1 on July 3. She is the daughter of Brian and Diane Davies of Andover. Grandparents are Don and Jan Sagaser and Paul and Ann Davies, all of Andover. Amanda is a bundle of joy and keeps herself busy exploring and playing with her big sister, Kristin.

Cameron Frary

Cameron Frary turned 1 on July 20. His parents, Adam and Suneela Frary of Larchmont Circle, describe him as a pleasant, happy and active boy. Cameron's grandparents are Richard and Joan Frary of Barrington, R.I., and Govind and Jayashree Kulkarni of Bombay, India. He enjoys playing with balls, playing tag and playing in water. His favorite meat dish is spare ribs, and his favorite dessert is a bran muffin.

E-MAIL SOCIAL NEWS: jack@andovertownsman.com

CLIP & SAVE

FIRST BIRTHDAYS

~ 2003 KEY DATES ~

ISSUE DATE	PHOTO DEADLINE
Aug. 28	Aug. 22
Sept. 25	Sept. 19
Oct. 30	Oct. 24
Nov. 27	Nov. 21
Dec. 25	Dec. 19

BABIES CELEBRATING THEIR FIRST BIRTHDAYS, affiliated with Andover, may have their pictures in the *Townsman* free. They will normally appear in the issue dated *the last Thursday of the month*, in the month of baby's first birthday. All babies having an August 2003 first birthday will be published in the Aug. 28 issue. **All photos must be received by 5 p.m. Friday, Aug. 22.**

Photos received after the deadline will not be published. Similarly, first birthday photos older than the current month also will not be published. Births are printed the first Thursday of the month.

50 years later

■ KOREAN WAR VETERANS

Continued from page 19

treatment.

Merola jokes that he thought he had joined the Marines at a time of peace, but quickly found out otherwise. "I was having a good time in the Corps," he says. "Then they told us there was a war." Merola, who sweated through Sunday's event with his entire uniform on, says he's proud of his Marine service. "There's something about the Corps – they wouldn't give up.'

"They're all outstanding citizens," says Doherty on the men chosen. "They're symbolic, they each represent a part of the military."

Learning Express
32 Park Street • Andover • 978-474-0555

Each of the Birthday Babies will receive a $10 Gift Certificate from Learning Express!

978-475-7000
A TOWNSMAN subscription makes a great GIFT!

Opportunity is everywhere.

Whether you're looking for an Associate Degree, a Certificate or individual courses to prepare you for a new career, NECC is the place you'll find new opportunities. And with NECC's exclusive One-Stop registration it's never been easier, more convenient or more worthwhile to register for classes. Will you seize the opportunity?

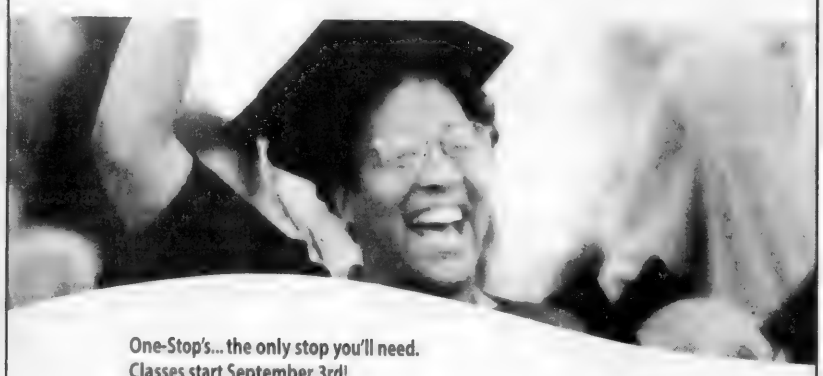

One-Stop's... the only stop you'll need.
Classes start September 3rd!

August 7th	3-7 pm	Haverhill
August 14th	3-7 pm	Lawrence
August 19th	3-7 pm	Haverhill
August 21st	3-7 pm	Lawrence
August 28th	3-7 pm	Haverhill
August 29th	10 am- 3 pm	Haverhill
September 2nd	1-7 pm	Haverhill

- Meet with an Academic Advisor before registering
- Sign up for classes
- Apply for matriculation into a major*
- Meet with a Financial Aid officer
- Learn about student services

NORTHERN ESSEX COMMUNITY COLLEGE
Go farther. Faster.™
978-556-3000 • www.necc.mass.edu

Attend NECC for as little as $99 per credit

* $25 matriculation fee by check or money order. Bring high school transcript, diploma or proof of GED

ANDOVER SPINE CENTER
Andover Spine Center
63 Park Street, Andover, MA 01810
978-474-1700

Dr Christopher R Condon

Changing lives one Spine at a time...

"Now at the end of the day I can move much easier and feel a lot better. Chiropractic works!"
-B. Trombly, Lawrence

MOST INSURANCES ACCEPTED

Visit us @ www.andoverspinecenter.com

RELOCATED!
Walls 'n All
583 Chickering Rd.
(Rte. 125)
North Andover
978-685-2444
◆ Wallpaper ◆
◆ Carpet ◆
◆ Blinds ◆

Unlock new advertising dollars!

Stretch your ad budget with the winning combination of newspapers and co-op advertising. The secret? Co-op advertising dollars available from your suppliers. Money you've earned by stocking your suppliers' merchandise. If you don't use it, you lose it!

For more information, call your Account Executive.

The Eagle-Tribune 978-946-2000
Andover Townsman/Town Crossings 978-475-7000
The Haverhill Gazette 978-374-0321
Derry News & Weekender 603-437-7000
Carriage Towne News 603-642-4499

Eagle-Tribune Publishing Company
100 Turnpike Street North Andover, MA

CLASSIFIED CONNECTION 1-800-927-9200

ON-LINE ClassConnNorth.com

Homes North

Autos North

Jobs North

For the **biggest selection** of area **homes and rentals, new and used automobiles**, and exciting **career opportunities**, turn to Classified Connection, the **largest classified** marketplace **north of Boston**. And when you advertise, **reach up to 355,000 shoppers** with one call!

CLASSIFIED CONNECTION Get connected. Get results.
www.ClassConnNorth.com
1-800-927-9200
fax 1-877-927-9400

Autos North

The **largest classified** advertising marketplace **north of Boston. Reach up to 355,000 shoppers** with one call!

CLASSIFIED CONNECTION Get connected. Get results.
www.ClassConnNorth.com
1-800-927-9200
fax 1-877-927-9400

Classified Ads 1-800-927-9200

LEGAL NOTICES

OFFICE OF THE BOARD OF APPEALS NOTICE OF HEARING

A public hearing will be held at THE HALL, MEMORIAL HALL LIBRARY, ELM SQUARE, ANDOVER on THURSDAY, August 7, 2003 at 7:00 P.M. on the petition of Andover Donuts, Inc., c/o Jaton Management, 853 Turnpike St., No. Andover, MA 01845 for a special permit under Article VIII, § 3.1.3.c.12.b to operate a Dunkin Donuts that will serve both take out & eat in food.

Premises affected are located at 93 Main St., Andover, MA in a GB District as shown on Assessor's Map 55 as Lot 125.

DANIEL S.CASPER, CHAIRMAN
BOARD OF APPEALS
July 24 & 31, 2003

OFFICE OF THE BOARD OF APPEALS NOTICE OF HEARING

A public hearing will be held at THE HALL, MEMORIAL HALL LIBRARY, ELM SQUARE, ANDOVER on THURSDAY, August 7, 2003 at 7:00 P.M. on the petition of Joseph Burbine, 29 Abbot Bridge Dr., Andover, MA for a special permit under Article VIII, § 3.1.3.F.4 for the continued existence of a single-story family dwelling unit that does not meet zoning regulations.

Premises affected are located at 29 Abbot Bridge Dr., Andover, MA in an SRB District as shown on Assessor's Map 75 as Lot 84.

DANIEL S.CASPER, CHAIRMAN
BOARD OF APPEALS
July 24 & 31, 2003

OFFICE OF THE BOARD OF APPEALS NOTICE OF HEARING

A public hearing will be held at THE HALL, MEMORIAL HALL LIBRARY, ELM SQUARE, ANDOVER on THURSDAY, August 7, 2003 at 7:00 P.M. on the petition of Faith Lutheran Church, 360 South Main St., Andover, MA for a variance from the requirements of Article VIII, § 5.2.7.2 to install an externally illuminated, 2-sided sign that will not meet zoning regulations

Premises affected are located at 360 South Main St., Andover, MA in an SRC District as shown on Assessor's Map 61 as Lot 15A.

DANIEL S.CASPER, CHAIRMAN
BOARD OF APPEALS
July 24 & 31, 2003

OFFICE OF THE BOARD OF APPEALS NOTICE OF HEARING

A public hearing will be held at THE HALL, MEMORIAL HALL LIBRARY, ELM SQUARE, ANDOVER on THURSDAY, August 7, 2003 at 7:00 P.M. on the petition of Edward & Kathleen Popper, 87 Elm St., Andover, MA for a variance from the requirements of Article VIII, § 4.1.2 to install an in-ground pool & spa that will not meet dimensional requirements.

Premises affected are located at 87 Elm St., Andover, MA in an SRA District as shown on Assessor's Map 21 as Lot 87.

DANIEL S.CASPER, CHAIRMAN
BOARD OF APPEALS
July 24 & 31, 2003

OFFICE OF THE BOARD OF APPEALS NOTICE OF HEARING

A public hearing will be held at THE HALL, MEMORIAL HALL LIBRARY, ELM SQUARE, ANDOVER on THURSDAY, August 7, 2003 at 7:00 P.M. on the petition of LNS, Inc., 9 Sunset Dr., Saugus, MA 01906 for variances from the requirements of Article VIII, § 4.1.4.5.d & § 4.1.4.5e & § 8.1.7.1 to allow the creation of lots that will not meet requirements concerning slope.

Premises affected are located at 4, 8 - 12, 14 Dawn Circle, Andover, MA in an SRB District as shown on Assessor's Map 133 as Lots 65, 67 - 70, 72 & 73.

DANIEL S.CASPER, CHAIRMAN
BOARD OF APPEALS
July 24 & 31, 2003

OFFICE OF THE BOARD OF APPEALS NOTICE OF HEARING

A public hearing will be held at THE HALL, MEMORIAL HALL LIBRARY, ELM SQUARE, ANDOVER on THURSDAY, August 7, 2003 at 7:00 P.M. on the petition of Christos Pappadopoulos, Trustee, 19 Essex Street Realty Trust, 7 Jenkins Rd, Andover, MA for a special permit under Article VIII, § 3.1.3.F.8 to place seasonal outdoor seating for 32 people

Premises affected are located at 19 Essex St., Andover, MA in a GB District as shown on Assessor's Map 55 as Lot 66

DANIEL S.CASPER, CHAIRMAN
BOARD OF APPEALS
July 24 & 31, 2003

OFFICE OF THE BOARD OF APPEALS NOTICE OF HEARING

A public hearing will be held at THE HALL, MEMORIAL HALL LIBRARY, ELM SQUARE, ANDOVER on THURSDAY, August 7, 2003 at 7:00 P.M. on the petition of Richard F. Benson, 8 Brentwood Circle, Andover, MA for a special permit under Article VIII, § 3.1.3.F.4 to construct a single-story family dwelling unit.

Premises affected are located at 8 Brentwood Circle, Andover, MA in an SRC District as shown on Assessor's Map 29 as Lot 49.

DANIEL S.CASPER, CHAIRMAN
BOARD OF APPEALS
July 24 & 31, 2003

COMMONWEALTH OF MASSACHUSETTS THE TRIAL COURT PROBATE AND FAMILY COURT DEPARTMENT
Essex Division
Docket No.03C0173CA1
In the Matter of
BRYAN CHRISTOPHER CULP
of N. ANDOVER
In the County of ESSEX
NOTICE OF PETITION FOR CHANGE OF NAME

To all persons interested in a petition described

A petition has been presented by BRYAN CHRISTOPHER CULP, ALICIA ANN DUNPHY praying that BRYAN CHRISTOPHER CULP of N ANDOVER in the COUNTY of ESSEX and ALICIA ANN DUNPHY of N ANDOVER in the County of ESSEX be allowed to change their names as follows

BRYAN CHRISTOPHER CULP TO BRYAN DUNPHY-CULP

ALICIA ANN DUNPHY TO ALICIA DUNPHY-CULP

IF YOU DESIRE TO OBJECT THERETO, YOU OR YOUR ATTORNEY MUST FILE A WRITTEN APPEARANCE IN SAID COURT AT SALEM ON OR BEFORE TEN O'CLOCK IN THE FORNOON (10:00 AM) ON **AUGUST 25, 2003.**

WITNESS, HON JOHN C. STEVENS III ESQUIRE, First Justice of said Court at SALEM this day, July 23, 2003

Pamela Casey O'Brien
Register of Probate
July 31, 2003

OFFICE OF THE BOARD OF APPEALS NOTICE OF HEARING

A public hearing will be held at THE HALL, MEMORIAL HALL LIBRARY, ELM SQUARE, ANDOVER on THURSDAY, August 7, 2003 at 7:00 P.M. on the petition of Billy & Patricia Flowers, 19 Wild Rose Dr., Andover, MA for a variance from the requirements of Article VIII, § 4.1.2 to remove the existing single-bay garage & construct a 2-bay garage that will not meet dimensional requirements.

Premises affected are located at 19 Wild Rose Dr., Andover, MA in an SRC District as shown on Assessor's Map 111 as Lot 38

DANIEL S.CASPER, CHAIRMAN
BOARD OF APPEALS
July 24 & 31, 2003

TOWN OF ANDOVER
PLANNING BOARD

Notice is hereby given that a public hearing will be convened on Tuesday, August 12, 2003, at 8:00 p.m., in the Third Floor Conference Room, Town Office Building, Bartlet Street, pursuant to Chapter 41, Section 81W of the General Laws, on the request of Eisai Research Institute of Boston for rescission of a definitive subdivision plan entitled Andover Corporate Center approved by the Board on September 22, 1987. The purpose of the rescission is to eliminate the private roadway layout. The applicant owns all of the land in the subdivision, and all lots were previously consolidated. The subdivision is located off Shattuck Road, and is more particularly identified as Lot 12 on Assessor's Map 167. The application may be viewed in the Planning Department between the hours of 8:00 a.m., and 4:00 p.m., Monday through Friday

ANDOVER PLANNING BOARD
Paul Salafia, Chairman
July 24 & 31, 2003

Classified Index

2-10 Announcements
11-17 Financial
18-24 Instruction
26-50 Real Estate For Sale
51-75 Rentals
76-100 Help Wanted
101-148 Merchandise
149-150 Pets & Live Stock
151-225 Service/Repairs
226-249 Transportation

Call 1-800-927-9200

2-10 Announcements

3A Lost & Found

COCKATIEL grey, injury on foot, lost in Haverhill, Methuen line. "Georgie" 728. 978-373-3825

6 Personals

SINGLE? Meet someone great! Join Lunch Couples, all ages. Social Events 27th year. 978-470-0519 lunchcouples.com

9 Special Notices

Advertise .. It Works
Your ad listed here puts you in touch with thousands of interested readers. Call the Classified Advertising Dept. at 978-475-5300. Deadline for placing an ad is Tuesday at noon. Monday at 5pm is deadline for canceling an ad.

CLASSIFIED ADS BY E-MAIL Now you can place your classified ads at your convenience. The Andover Townsman/Town Crossings have a new address: mapper@andovertownsman.com. Send your classifieds 24 hours a day. We do the rest.

FOR MORE INFORMATION and assistance regarding the investigation of filing on business opportunities and work at home opportunities, "Town Crossing" urges its readers to contact the Better Business Bureau, Inc. 20 Park Plaza, Suite 820, Boston, MA 02116-4404

11-17 Financial

12 Business Opportunities

NOTICE
Some advertisements running in this category involve real estate investment.

AMAZING OPPORTUNITY
Work From Home
$500-$5,500/MO., PT or $2000-$10,000/Mo. FT. Call 888-558-4511 for 24 hour recording or www.atmedia you.com

AN OPPORTUNITY TO WORK FROM HOME Part/full time. 888-208-8088. Go to: www.homeafforall.com

BUYING OR SELLING? We have 200+ businesses throughout New England. GALLANT Assoc. 978-686-7973

GARDEN CENTER/LANDSCAPE SUPPLY Turnkey business, equipment, real estate. 7k sq.ft. building includes 5 bedroom home. 5 acres commercial property, high traffic, visibility, green house, highway access. $895,000. Mecco 978-499-9700

LOCATE FORECLOSURES Earn Big Profits. Training. Free info. 800-331-4555 ext. 46

R. J. A BARBER
Looking to be your own boss? Chair space available at 354 Lowell St., Lawrence, MA. Call 978-975-3417

Used Car Business
Prime Rte. 1 Seacoast area location. Terms negotiable. $36,000. 603-944-0385

15B Mortgages

Zero Down Payment
Call Owner Homestead. 800-649-[illegible] ext. WA 18-03[illegible]

18-24 Instructions

20 Private Tutoring

Accredited Educational Therapist. Elementary adult. Phonics, reading comprehension, writing, composition, handwriting, math. SSAT, SAT. Miriam Smith, M.Ed. Orton Gillingham certified. 978-683-6129

ACE MATH TUTOR 20+ years teaching. Math PhD. All levels. Middle School, College. 978-475-4285

English, Foreign Languages, Math, Sciences and SSAT, SAT, GRE, GMAT, LSAT, and MCAT. beovenandassociates.com Andover, Ma. 978-475-5487

The Traveling Tutor. Certified, experienced, caring. Available to tutor math grades 3 to 9. Angelo 978-463-36[illegible]

21 Music & Dancing

DRUM LESSONS at your home. Berklee-graduate. 603-42[illegible]-2870. www.johnmedeiros.com

GUITAR TEACHER Accepting New Students. 30 yrs experience, music degree. All levels. Rentals available. Bass lessons. Your house or mine. 978-975-0335

VOICE LESSONS - Focus on bringing out your most beautiful voice through relaxation, posture & breathing. 20 years experience. 978-738-99[illegible]

22 Instruction Miscellaneous

Automobile Driving
Allied Driving School, Methuen. Monthly starts. 978-683-5572

Contractor's License Exam Course at North Shore Technical. Starts 4/23. 800-22[illegible]-0578 free education brochure

Medical Assistant, Cardiophlebotomy, EKG, Phlebotomy, and Pharmacy Technician certificates in Lowell.

Open House August 6th
Health Training Center
6[illegible]-868-2[illegible] x 32

TRACTOR TRAILER TRAINING CDL-Class A & B. Day/Eve. Classes. Allied Career School. 978-683-5370

26-50 Real Estate For Sale

27 Commercial Property

HAVERHILL, MA 2 retail store/front condos, located in Historic downtown area, excellent location. $169,900.

PLAISTOW, NH single family zoned CI. Commercial, just off Rte. 125. Great location for office or retail.

KINGSTON, NH Office/light manufacturing, up to 8350 sq.ft. available $7.50/sq.ft. NNN.

METHUEN, MA 5000 sq.ft. repair auto body garage with used car license, located just off Rte. 28. Priced to sell. $225,000.

METHUEN, MA 3000 sq.ft. Light Industrial Warehouse space. Great location, just off 495. Loading dock. 200 sq.ft. new office. $7.00/sq.ft. NNN.

HAVERHILL, MA best site in town. Church building on 32,000 sq.ft. of land at traffic light, over 25,000 cars. $950,000.

COLDWELL BANKER COMMERCIAL
978-373-3897

Classified Ads 1-800-927-9200

HAVERHILL, MA $349,000. Former convenience store/gas station on busy quarter acre paved corner lot. Clean, full a/c turnkey business also available. mincocorp.com MINCO 978-499-9700.

30 Businesses For Sale

RESTAURANT FOR SALE
Andover, MA area. Full service, 200 seat restaurant with ample parking, large kitchen, dining room and lounge, recently renovated, major highway. $200K

Boston Restaurant Group
978-887-9895

TURNKEY GOURMET FOOD CATERING Business. Close to Beverly Cummings Center. Serious inquiries by appointment only 617-755-9434

Houses For Sale

31MA Homes MA

★★★★★★★★★★★★
ANDOVER, MA
FIXER UPPER
(Bargains) These homes need work. Free computer list of properties. Free recorded message 888-469-9632 ext. 2148.
★★★★★★★★★★★★

11 Costly Home Inspection Pitfalls
Free report reveals what you need to know before you list your home for sale. 411tipsforhomesellers.com
★★★★★★★★★★★★

Over The Net Home Evaluation
Know what your home is worth. Visit onlinepropertyevaluations.com
★★★★★★★★★★★★

HAVERHILL, MA 1 bedroom condo, parking, downtown historic district, laundry, roof deck, broker. $89,900. 978-769-2222 x 346

HAVERHILL, MA - Beautiful 3 bedroom, 2 bath Garrison on almost 2 acres in Private Estates. $349,900. Call Dianne, Empire RE 603-889-9888

OPEN HOUSE
HAVERHILL, MA
Open Sunday 2-2
6 Pine Avenue
Immaculate 3 bedroom bath Cape. Large eat in kitchen, all appliances, 2 years old, parking. Move right in. $199,900.
Directions: Hilldale Ave. to Agard, left to Pine.
TACHERE
978-745-2084 800-815-9900
www.tachere.com

HAVERHILL, MA
● REDUCED [illegible]
● [illegible]
● [illegible]
● [illegible]
● [illegible]
● [illegible]
● [illegible]

LAWRENCE, MA 3 Granite
Rent To Own
No Qualifying. 3 bedrooms. $800/mo. $224,900. 781-681-4289

● LAWRENCE, MA Just Reduced! A remarkably maintained 4 bedroom home where pride of ownership gleams throughout. First floor renovation includes new kitchen with granite & new kitchen with granite, first floor [illegible]
● Fantastic Opportunity! 3 bedroom home, recently updated, new kitchen, located within walking distance to downtown, [illegible]
● Methuen Ranch! Recently remodeled, 3 bedrooms, deadend street, [illegible] minutes to [illegible]
● Haverhill Ranch! Great starter home! Fantastic condition, [illegible] updated kitchen, [illegible] large yard, [illegible] garage with [illegible] bonus room, [illegible] fenced in back yard, [illegible] lot. $[illegible]

Prudential First Choice Realty
978-689-8006
www.prudentialfirstchoice.com

Lawrence, MA
NEW LISTING Priced [illegible] 2 family, [illegible] bonus bedroom, [illegible] carport, [illegible] updated and well maintained. $[illegible]
Rare [illegible]
SO. LAWRENCE Owner [illegible] single family, [illegible] So. Lawrence. Big [illegible] bedroom, [illegible] carport, [illegible] street parking. Close to all the homes offer. [illegible] Minutes from [illegible] East School. $[illegible]
COLONIAL ALL [illegible] potential. 3 bedrooms, large front yard, enclosed porch. Needs some TLC. $[illegible]
Spacious Colonial. 3 bedrooms, 2 baths, [illegible] yard. Won't Last! $[illegible]
TWO family on deadend corner lot. 3 bedrooms in each unit. Future expansion possible in partially finished attic. $[illegible]
MUCH sought after two family on nice at Arlington neighborhood. Easy access to downtown and to garage district. $[illegible]

Call T.A. S[illegible] Realty, [illegible]

LAWRENCE, MA - Renovated 3 family on deadend street in Tower Hill for sale by owner. Asking $399,900. 603-303-7054 leave message.

LAWRENCE, MA
Tower Hill Cape
6 3 S. Move-in condition with car garage and large yard. $209,900.
TOWER HILL 6 room modern Butler Colonial with 3 hardwood. Brand new maple kitchen, car garage. $279,900.
RE/MAX Preferred
Call Mark Bishop
978-725-63[illegible] x 326

METHUEN, MA 2 family, 22 rooms, 4 separate utilities, Parking. $194,900. Swan Realty 978-686-[illegible]

METHUEN, MA $659,900
"Arrowwoods"
For private showing Call 978-975-[illegible]

METHUEN, MA [illegible] home, new [illegible] fridge, 3 bedroom, [illegible] room, [illegible] deck, [illegible] yard. $[illegible]

NEWBURY, MA Rowley Region [illegible] bedroom, [illegible] screened porch. $[illegible]

SEARCH THE MLS FREE!
www.prudentialfirstchoice.com
Prudential First Choice Realty
978-685-8066

31NH Homes NH

Come on up!

DOVER, N.H.
[illegible]
Attio Properties
603-433-1555
603-929-0956

HAMPSTEAD, NH- Waterfront. Specialists Properties available. [illegible]

KINGSTON, NH Rte. 25. Location! Cape. Garages. Perfect for income business. Asking $279K. Boutwell R.E. 603-635-2222

LINCOLN, NH
Loon Mountain
[illegible] condo, [illegible] view of Loon Mountain [illegible] Professionally priced. $370,000. Call 978-470-3269

Linda Roberts Realty & Associates
Salem, NH [illegible]
www.lindarobertsrealty.com

NEWTON, N.H. Cape in Colonial Estates. $339,900 to $499,900. 603-382-6621, 603-234-4551 or 58[illegible]

PLAISTOW, NH Large Cape development, 3-4 bedrooms, 3 bath, deck, fireplaced living room, above ground pool, family. $229,900. 603-475-3092.

RAYMOND, NH 2 bedroom, 1 bath Ranch, 1 car garage, [illegible] rooms. $[illegible]. Good neighborhood. 603-628-8983.

RAYMOND, NH Ranch, 3 bedrooms, bath, [illegible] and sloping. Many improvements. Perfect condition. [illegible] acres. Great neighborhood. $145,900. No brokers. Call 603-895-5420.

SALEM, NH
3 room ranch. 3 bedrooms, 1 baths, new renovated inside and out. Great rental potential. $159,900. Owner Broker. 603-548-5070.

SANDOWN, N. New Construction 3 bedroom Colonial with 1.5 baths, approximately 1,800 square feet, living space, 2 stall garage, nice new subdivision. Call Ken, 603-434-6700. The MEG Companies. $449,900.

Save Thousands!
Help U Sell A. Pro Realty
603-893-5520 603-437-4744

32 Condos/Townhomes

First Run

First Run

34 Mobile Homes

Exclusive Retirement Park
[illegible] rooms, bath, $4[illegible]
Surburban Park
grades, Smg, dog ok, $[illegible]
Call for info
603-898-2144

36 Lots/Acreage

38 Vacation Properties

MADISON, NH [illegible] bedroom, [illegible] bath, [illegible] Sleeps [illegible] Swimming, [illegible] deck, [illegible] $[illegible]

39 Wanted Real Estate

WE BUY PROPERTIES [illegible]

40 Wanted Lots,Land

41 Real Estate Services

First Time Buyers
FREE
computerized [illegible] Approved lenders. Remortgages.

COLDWELL BANKER
FREE ACCESS
To MLS properties in NEW HAMPSHIRE & USA
www.NewEngandMoves.com
COLDWELL BANKER Residential Brokerage

51-75 Rentals

52 Houses for Rent

First Run

53 Condos/Townhomes

Nice One Bedroom Condo
Great for Commuters!

RAYMOND, NH 4 bedroom Cape, 2 full baths, fully appliances, 2 car garage, [illegible] deck & deposit.
BRING THE DOG!

[illegible] pets ok, $ 600 mo + util. [illegible] 978-683-3970 or 978-749-5[illegible]

53A Duplex Rental

[illegible] bath, fully applianced, 2 acre wooded lot, convenient to Rte. 93. No smoking, pets. Available 9/1. $ 60[illegible]

AUTOMOTIVE

Clark
6.0% APR Financing UP TO 60 MOS.
CHRYSLER Jeep

USED 2004 JEEP GRAND CHEROKEE LAREDO
$21,990* 26E Pkg. Convenience Pkg.

USED 2003 JEEP LIBERTY
You Pay $17,990* B-Pkg.

0% APR Available

Sport

USED CAR SPECIALS-REAL CARS AT REAL PRICES!

9 JEEP CHEROKEE 4X4 - SPORTs-LTDs FROM $8595 #5748

99 NISSAN MAXIMA SE Sharp, Roof-Leather & More $9995 #5749

99 TOYOTA CAMRY LE Sedan, Low Miles, Clean $9995 #5747

7 JEEP WRANGLER 4X4 RUBICON, SPORT's-XS's FROM $10,995 #5745

01 ISUZU RODEO Black & 4x4 Auto $13,995 #5744

JEEP GRAND CHEROKEES 15 AVAILABLE FROM $8595

00 FORD RANGER XLT Sun-Roof, Auto $15,995 #5743

4 DODGE RAM X CAB 4X4 PUs IN STOCK FROM $17,995

00 FORD EXPEDITION 4X4 $19,995 #5742

4 SEBRING CONVERTIBLES In Stock • Summer's Still Here! from $14,995

175 Pelham St. • Methuen 978-683-8775
HOURS: MON.-THURS. 9a-8pm • FRI. 9a-7pm (Sal 10 yrs 9-1)
SAT. 9a-5pm • SUN. 10-4pm Methuen/Salem Line
www.clarkchryslerjeep.com

APARTMENTS

55MA Rentals MA

AMESBURY, MA [illegible] bedroom, 2nd floor [illegible] off street parking $850 a month [illegible] No smoking 978-[illegible]

AMESBURY, MA 2 bedroom [illegible] apartment [illegible] bath. Balcony, appliances [illegible] storage & parking $[illegible] No pets [illegible] 978-388-2080

AMESBURY, MA 1 bedroom [illegible] downtown [illegible] 1st, last & security, $[illegible] No smokers/pets 978-[illegible]

AMESBURY, MA [illegible]

AMESBURY, MA [illegible]

AMESBURY, MA [illegible]

AMESBURY, MA [illegible]

First Run

ANDOVER, MA [illegible]

ANDOVER, MA [illegible] 1 bedroom [illegible] close to town [illegible] No smoking [illegible] 978-470-[illegible]

ANDOVER, MA

A Great Place To Call Home!

Attractive 1 & 2 bedrooms situated on Merrimack River, close to 93/495. Spacious modern & fully appilanced, clubhouse, pool, tennis courts and fitness center. No Pets. Open Mon-Sat [illegible] Ask about our great specials Studios starting at $[illegible]

CORCORAN

RIVERVIEW COMMONS
650 Bulfinch Dr. Andover
978-685-0550

ANDOVER, MA: Andover Gardens Condo, spacious 2 bedroom, carpet, appliances, heated pool. $1,[illegible]/mo. No pets. Call 978-687-8[illegible]

ANDOVER, MA Excellent Location Downtown. Sunny one bedroom, hardwood floors, A/C, one year lease, no pets. $850 a month. Call 978-475-9796

ANDOVER, MA Fabulous 2 bedroom apartment in gorgeous Harold Parker, heat, electricity, washer/dryer, cable & 1 car garage space included $1500 no pets 508-527-5853

ANDOVER, MA In-town 2/3 bedroom, fenced in yard, small pets okay, 2 car parking, available 8/1. $[illegible] $1375/mo + Call 508-328-7018

ANDOVER, MA Quiet 1st floor 4 rooms. Walk to town and train. $1250/mo includes heat & hot water. 978-475-8662

ANDOVER, MA Spacious Executive suite, bedroom, beautifully furnished, access train & highway. $1075/mo includes utilities 603-4[illegible]-1838

BEVERLY, MA bedroom apartment walk to [illegible] carpet, fully appliance kitchen, parking, no pets/smoking, all utilities included $975/mo. yr. lease, security deposit required. Available 8/1 [illegible] Leave message [illegible]

BEVERLY, MA [illegible]

BEVERLY, MA [illegible]

BEVERLY, MA [illegible]

BEVERLY, MA [illegible]

BRADFORD, MA [illegible]

BRADFORD, MA [illegible]

BRADFORD, MA [illegible]

BRADFORD, MA [illegible] heat, hot water [illegible] parking $[illegible] Call 978-373-4462

BRADFORD, MA

FOREST ACRES

NOW RENTING

CALL ABOUT ONE BEDROOM SPECIAL

1 bedroom units $[illegible] month
2 bedroom units $[illegible] month

Rents include HEAT, HOT WATER & COOKING GAS

- Reduced security deposit
- [illegible] Month Leases
- Central Air
- Newly renovated units
- Patio or balcony
- Free individual storage
- Laundry facilities
- High speed internet access

Monday - Friday 9 am to 5 pm

978-374-0111

BRADFORD, MA. Unique 2 bedroom apartment in 4 family home with large bath, hookups, A/C, parking. $1095 no utilities. 978-465-5[illegible]

BRADFORD, MA Victorian bedroom, 1st floor. Available 9/1. $925+. Plenty of parking, convenient, beautiful yard. 978-373-2259

DANVERS, MA Bedroom mobile home, laundry facilities available, no pets, parking, 1st, last & security. Plus utilities. 978-7[illegible]-4565

Gloucester, MA

bedroom $550. 2 bedroom $[illegible]/mo, bath, appliances, no pets 978-28[illegible]-0492

GROVELAND, MA 2 bedroom. Applianced, deck, storage, parking. Including heat & hot water 978-373-4462

HAVERHILL Large 6 room, 3 bedroom, no pets. Security deposit & references. Good location. $1075 no utilities. Available now 6[illegible]-590-4875

HAVERHILL, MA bedroom, ground floor apartment, [illegible] access to public transportation, ready [illegible] Sept 1. Leave message 508-[illegible]-8609

HAVERHILL, MA 1st floor 2 bedroom, owner occupied, convenient location, storage, yard. No smoking/no pets. $900 + utilities 1st & last. Please Call 978-469-0279

HAVERHILL, MA 1st floor 2 bedroom, great location top of Silver St., owner occupied, hookups, parking. $1,000/mo + utilities. Call 978-361-6555

HAVERHILL, MA 2 bedroom, office, nice neighborhood near I-495, deleaded, owner occupied. $985+ no pets/smoking. 978-372-7260

HAVERHILL, MA 2 large 2/3 bedroom apartments, deleaded, hardwood floors, clean, stove. $1,000/mo + utilities. 978-[illegible]-669

HAVERHILL, MA 2 large 4 bedroom apartments, 1st floor $[illegible], 3rd floor $995. 1st and last required. Call 978-[illegible]-4868

HAVERHILL, MA 3 bedroom, off street parking, laundry, hook-ups, private yard, deleaded, cert. $1,[illegible]/mo, utilities included. 8[illegible]-9-2676

HAVERHILL, MA [illegible] bedroom, [illegible] near train station. Off street parking. $1,000/mo + utilities. Call for [illegible]

HAVERHILL, MA 4 room, 2 bedroom, wall-to-wall, laundry hook-up, storage, off street parking. $[illegible] 1st, last, security, References 978-373-6[illegible]

HAVERHILL, MA 4 rooms, bedroom, 1st floor, parking, washer/dryer hookup, fresh paint. $950 + utilities. [illegible]-526-570

HAVERHILL, MA Antique Victorian bedroom with [illegible] fireplaces, hardwood floors. $895. Also 5 room 2 bedroom [illegible] redone, deck. Parking. $995. 978-88[illegible]-5279

HAVERHILL, MA Beautiful Victorian 3 bedroom with washer/dryer hookup, no smokers/pets. $1,050 + utilities. Available 9/1. 978-52[illegible]-5928

HAVERHILL, MA: Bright & clean 1 bedroom, great location. Includes heat, hot water, electric. Available immediately. $825. 603-642-6105

HAVERHILL, MA Call today 1 & 2 bedrooms. $650-$1250. 1st/last/security & good references. Details 603-382-7212

HAVERHILL, MA Call today 2 & 3 bedrooms. $650-$1250. 1st/last/security & good references. Details 603-382-7212

Haverhill, MA

Country Setting

City Convenience

Pine Brook Place

1 Bedroom from $865
2 Bedroom from $960
Just off I-495, close to I-93
Renovated Apartment Homes

- Heat & hot water included
- Window treatments
- New wall to wall carpet
- Abundant closet space
- Tennis courts, Pool
- Laundry facilities
- Professional On-site management
- 24 hr emergency service
- Free parking
- Public transportation
- Convenient to shopping and entertainment

Ask Us About 1 Month Free

on our apartments

Equal Housing Opportunity
978-373-3804

HAVERHILL, MA Clean, nice 5 room, 3 bedroom apartment, hook-ups, off street parking, in nice area. $1000/mo. 978-884-8853.

HAVERHILL MA Convenient Location waterview modern 1 bedroom. Available Aug. $875 includes ALL utilities. Call 978-373-4800 ~ EOH

HAVERHILL, MA- Deleaded 2 bedroom updated appliances, yard & parking, coin-op laundry, no utilities or pets. $900/mo. 1st & security. Call 978-373-2993

HAVERHILL, MA - downtown condo, 2 bedroom, $900. 1 bedroom, $700. Call 978-372-5456

HAVERHILL, MA- Excellent 2 bedroom townhouse Condo with patio, Riverside area, pool, parking & more! $975/mo., no utilities. Available 8/22/03. 1-888-552-6806

HAVERHILL, MA Franklin St. 2nd floor 3 bedrooms. No pets $1000/mo
2 bedroom $900/mo. no pets. 978-374-1685

HAVERHILL MA: Good size 1 Bedroom, in great neighborhood, carpeting, near 495. No smoking/pets $750/mo + Call today 978-372-6002

HAVERHILL, MA
Highland Ave.
1 bedroom $700
wall/wall, includes hot water
Call 781-942-1300

HAVERHILL, MA- Hilldale 1 & 2 bedroom, heat included newly remodeled $825-$975. Fishing & canoeing from your back yard 978-372-9207

HAVERHILL, MA- large 4 bedroom, washer/dryer hookups, off street parking, 3rd floor, Lafayette Square area, Section 8 OK, $1250/mo. + Security required. 781-424-6918

HAVERHILL, MA: Large open concept 3 room penthouse apartment with deck in secure Victorian house. $900/heated. 1st/last/security. Now available. Call 978-372-3810 / 978-502-4152

HAVERHILL, MA Large & sunny 1 bedroom $750, includes heat hardwood floors, newly renovated, coin-op laundry, pets ok 978-463-6904

HAVERHILL, MA Main St, quiet 2nd floor large 1 bedroom over real estate office. Parking, all utilities included, $800/mo. non smoking. 978-815-3228

HAVERHILL, MA, modern 1 bedroom, 1st floor, private entry, parking, coin op laundry, no pets. Security deposit. $750 + 978-346-8330

HAVERHILL, MA Newly renovated 3 bedroom apartment. Hardwood floors & tile. $1250, first & $650 security. For 8/1 Noah 617-293-2944

HAVERHILL, MA-
★★★★★★★★★★★
NORTHSIDE- Close to Highways 1 bedroom, $850/mo. Heat & hot water included. 2 bedroom, starting at $950/mo. 2 bedroom, 2 baths, $1100/mo. Parking, pool & laundry on premises. Call 978-373-3024, ext. 13
★★★★★★★★★★★

HAVERHILL, MA, Northside, large 1 bedroom, heat & hot water, parking, $850. No pets. 978-372-0055

HAVERHILL, MA, private entry 2 level Victorian, 2 bedroom, modern kitchen & bath, dining room, deck, $975, no utilities. 978-618-4112

HAVERHILL, MA Quiet area. New kitchen, new bath, large dining & living rooms 2 bedrooms, $1095/mo. 1st & last 978-374-4444

HAVERHILL, MA Spacious 1 & 2 bedroom apartments available with living & dining rooms for kitchens, full baths, fully furnished washer dryer in each unit, A/C. No pets. Jimmy 508-423-9040

HAVERHILL, MA- Spacious apartment in quiet owner occupied house, hook-up, parking, $650/mo + utilities 978-372-1193

HAVERHILL, MA - Spacious clean 4 bedroom, 2 full baths in Riverside. Hardwood floors fenced yard, off street parking $1250. 978-372-8575

HAVERHILL, MA: Two 1 bedroom apartments available 8/1. Large, clean & bright 1st & 2nd floor units. Off street parking. $700. & $725 plus utilities. 603-362-4496

Haverhill- Renov. sunny, 2 br, 2nd floor w/ elev, w2w, storage, train, shops. No pets/smok. Now Available. 1st, last, secur & refs. Req $960/mo 781-779-1198

IPSWICH, MA Large, bright 1 bedroom, off street parking, yard, a/c, new appliances, no pets/smokers. $950 + utilities. Security deposit required. 978-356-7505

LAWRENCE, MA, 169 Lowrence St., 3rd floor, beautiful large 2 bedroom apartment, new bath & kitchen. Deleaded, parking, washer dryer hookup $850/mo + security. 617-293-5067

LAWRENCE, MA 2 bedroom Condo, parking, ceramic tile, excellent condition. $1050/heated
Call........................978-683-4601

LAWRENCE MA - 3 bedroom, new carpets, freshly painted. Stove, fridge $1000/mo no utilities. 1st/last $500 security Call 978-618-8799

Lawrence, MA

ANDOVER AREA

Smart Features at a Smart Price!

2 bedrooms from $950
Ideally located off I-495 & I-93

- High-speed internet access
- Heat & Hot water included
- Card entry system
- Debit card laundry facility
- Public transportation close

Ask about our 1 MONTH FREE

Princeton at Mount Vernon
978-470-8282

LAWRENCE, MA, Andover line, 1st floor, large 3-4 bedroom, hardwoods, hookups big kitchen, very clean $1100 +/month 617-650-7408

LAWRENCE, MA ANDOVER LINE, 4 rooms, remodeled, parking, laundry room, no utilities, no pets, security $925/month. 978-376-5672

LAWRENCE MA
Apartments Available &
Apartments Wanted
Essex Enterprises 978-682-4119

LAWRENCE, MA August 1st Quiet Prospect Hill area large 2nd floor, fresh paint 3 bedroom, hook-ups, parking section 8 ok. 978-794-0197

LAWRENCE, MA: BEACON TERRACE (British Colonial Apartments), Brand new 1 bedrooms, amenities galore. $895 includes heat & hot water. 978-685-7467 / 978-681-1800

LAWRENCE, MA British Colonial Apartments. 12 Diamond St., Apt. 15. Model Open Daily. Call...978-681-1800

LAWRENCE, MA- Huge 4 bedroom apartment, Section 8 OK. No parking washer/dryer hook-ups, 1 month rent & $500 security $1000/mo + utilities. Brenner Real Estate 978-590-9623

LAWRENCE, MA: Jackson St., newly renovated 4 bedroom, new laundry, 1st floor Section 8 accepted
Call 978-686-0226

★★★★★★★★★★★
LAWRENCE, MA - Modern 1&2 bedroom, wall/wall carpet a/c, electric stove & fridge. 1 car assigned parking, coinop laundry. Mon-Fri 978-970-2300

LAWRENCE, MA- North A beautiful modern 3 room, 1 bedroom, with off street parking, only $725/mo. 1st, last & Security. Section 8 OK Call now 978-689-4845

LAWRENCE MA PROSPECT HILL 2 bedroom, kitchen, dining & family room, parking, $900 no utilities.
Call 978-682-8861

LAWRENCE, MA- Prospect Hill area. Studio apartment available now! Call for more info. 978-6898436 or 508-982-4490

LAWRENCE, MA, So. Mt. Vernon area, 2, 3, 4 bedroom apartments. Section 8 ok. Station Realty, 978-975-3713.

LAWRENCE, MA (South) 2 bedroom, owner occupied, fully applianced, tile bath & kitchen, new carpeting, freshly painted, off street parking. By appointment only. 1st, last & security $900. 978-725-6909

LAWRENCE, MA SOUTH FALMOUTH STREET
Brick building. 2 bedrooms Refrigerator, stove, microwave, air conditioning, parking, laundry room. Heat & hot water included. No pets. Security deposit & references required. $850 monthly. Call 978-682-4891

LAWRENCE MA, SO. Convenient location, close to highway. 2 bedrooms, parking $700. Ask for Charlene 781-944-8811

LAWRENCE MA South quiet owner occupied, 1st floor, 2 bedroom, convenient to 495/93 $950 mo. no utilities 1st/last/security. 978-683-2821

LAWRENCE, SO., MA- A beautiful totally remodeled, 1st floor, 4 rooms, 1 or 2 bedrooms, Andover line, off street parking, only $795/mo 1st, last & security. Section 8 OK. Call now 978-689-8656

LAWRENCE, So., MA Clean 3 bedroom, deleaded, near school. $1100. Available Sept. Off street parking, John or Serah, 978-686-0662

LAWRENCE So., MA Mt Vernon area, 1st floor, 3 bedroom, good condition, good credit required, 1st & last $1200/mo. Call 978-794-1873

LAWRENCE, SOUTH, MA - 1 bedroom modern complex All utilities, laundry, A/C, parking $810. 978-683-6682

LAWRENCE, SOUTH, MA, 4 rooms in clean quiet building, with appliances, $775/month + utilities, 1st, last, security. 978-689-0863

LOWELL SO. MA - Delmont Gardens Trust, near Rtes 495, 3 & 93. 1 & 2 bedroom apartments, include heat, cooking & hot water. Also, newer apartment building with central air. Security guard & 24 hr maintenance Rents start @ $825 for 1 bedroom & up & $1015 for 2 bedrooms & up. Pool & tennis. 978-458-7963 or 978-458-4629

MERRIMAC, MA- 3 Bedroom Apartment, A/C, dishwasher, Utilities Included, no pets 1st, last & security, $1295 mo. 781-944-6393

METHUEN, MA 1850 townhouse style historic district, 2 bedroom, 1 bath, eat in kitchen dining room, living room, laundry/mud room, all hardwood floors, off st. parking, $1200, Call 978-688-8732

METHUEN, MA - 1 bedroom, open concept, very private, all utilities included, laundry, parking, $850/monthly. Call Bob 978-423-5930

METHUEN MA - 2 bedroom, 1st floor of a house, off street parking, available Aug 1st $900 + utilities. Call Patty 978-687-8851

METHUEN, MA
2 bedroom modern complex
A/C, parking, laundry room.
$995 all utilities. 978-683-6682

METHUEN, MA, 3 bedroom, 1st floor, Birchwood Road, parking, appliances, hookups, 1st & last. No utilities No pets $1200 978-685-8877

METHUEN, MA 3 bedroom apartment Washer & dryer hookups, 1 car garage. $1100 + utilities Available 8/15 Section 8 ok. 978-975-3593

METHUEN, MA: 3 bedroom, near school, fenced yard, deck, 2-parking. $1400/ mo 1st, last required 978-691-5618

METHUEN MA - 93/213 area 1st floor, 1 bedroom, laundry hook up, parking. No smoking/pets Available Oct. 1. 1st, last, security $750. Heat included. 508-954-2736

METHUEN, MA- A beautiful newly remodeled large 3 room, 1 bedroom, off street parking, only $725/mo. Section 8 OK. Call 978-689-8656

METHUEN, MA Apartments for rent ★ Apartment listings accepted. Low Fee! Station Realty, 978-975-3713

METHUEN MA - Available now Gleaming 2 bedroom, 1st floor, large rooms, hardwood floors, Phillips St., $950 monthly, no utilities. 1st, last, security. Section 8 ok. 978-352-4691

METHUEN, MA: Beautiful 1 bedroom apartment, in private location With new kitchen, washer, dryer $1,100./mo. includes all Credit check. 978-375-2739

METHUEN, MA-
ELM CREST ESTATES
1 & 2 bedrooms Refrigerator, stove, microwave, a/c, dishwasher, central vacuum, balcony, parking, laundry room, all utilities included. No pets. Security & references required. $830 & $930. 978-682-4891

METHUEN, MA, Lowell St., 2 1 bedrooms, appliances, heat & hot water included 2nd floor. No pets. 1st & last $750 & $775, 978-685-8877

METHUEN, MA: Lowell Street, Spacious 2 bedroom, cathedral ceiling, skylights, $965., no utilities 978-683-6682

METHUEN, MA: Oversized 2 bedroom in beautifully maintained 2 family with washer dryer, dishwasher, hardwood floors, garage, large fenced yard & more! No smoking/pets. $1100+. 1st/last & security. Call 978-590-7051

METHUEN, MA Red Tavern area, 1 bedroom, no pets/ smokers. $750/mo includes heat, references required 978-685-1931

MIDDLETON, MA- Available Sept. 1st. 2 bedrooms, fully applianced, central air & vac. no pets please. $1200+. Call 978-750-8007

MIDDLETON, MA Large, bright, sunny, 2nd floor 2 bedroom, coin-op, parking, $1100/mo + utilities. 1st and security... 978-887-6057

NEWBURYPORT, MA: Large 1 bedroom, restored antique 2 family, nice south end neighborhood, wood floors, new kitchen, washer/ dryer, off street parking, separate entrance, deck, porch, plenty of storage, no smoking/pets. $1100 no utilities. 617-312-1111. Ready NOW!

NEWBURYPORT, MA: lovely 2 room apartment, nice location, 1st floor, no pets. $675+. Available 9/1/03. Call 978-465-6383

NEWBURYPORT, MA: Must See! Renovated 2 bedroom, North End, parking, no smoke/dogs, $1425/heated. Solive.com 978-463-0585

NEWBURYPORT, MA quiet 1 bedroom, a/c, laundry, pool, walk in closet, no smoking, no pets. Close to Rt. 95. $875+. 978-462-1483

NEWBURYPORT, MA:
- Small 1 bedroom, 3rd floor, near town, heat & water included, $700
- 2 bedroom, 2nd floor, heat & hot water included $1400.

Call 978-465-2145

NO. ANDOVER: 1st floor, 2 bedroom, off street parking, washer/dryer hook-ups, deleaded, $1000/mo.+ Call 978-258-6151, after noon

NO ANDOVER-Library area 7 room duplex, 3 bedroom, 1 bath, garage. Walk-up attic, laundry hookups, 1st month, security deposit. Available Sept. $1200. 978-685-3359

NO. ANDOVER, MA - 2 bedroom, 2nd floor, parking, utilities included, use of washer/dryer. $1050. Available 8/1. Call 978-687-1622

NO. ANDOVER, MA- Downtown area, 2 level, large 1 bedroom, off street parking, no pets, $900 mo. + utilities 1st & last. Call 978-363-2460

NO. ANDOVER, MA Duplex quiet area, 2 bedroom, nice yard, hookups, parking, no pets, $1200/mo + utilities, 1st, last/security. 603-893-2310

NO. ANDOVER, MA: Gorgeous, spacious, 3 bedroom, cathedral ceilings new kitchen/bath/hardwood/tile. No fee. $1275-$1600. 781-953-4694

NO. ANDOVER, MA: Large Studio, great condition, $800 includes all utilities, 90 Sutton St. Year lease. Available 8/1. No pets. 978-685-7709

NO. ANDOVER, MA Very spacious 2 bedroom Completely updated. Includes private deck, laundry room with washer/dryer hookups, large living room with ample storage, off street parking, fully applianced kitchen Available 9/1 or sooner. $1350 978-937-9222

PEABODY MA- Large sunny 2 bedroom condo apartment for rent, parking & laundry facility. No pets. $1300/mo Call 617-288-4533

PEABODY, MA: Well maintained 4 room, 2 bedroom apartment, with off street parking, hook-ups, no pets, non-smokers, $1100+ utilities. Call 978-535-9894

ROCKPORT, MA
SANDY BAY ESTATES
2 BEDROOM APARTMENT
STARTING AT $895
CALL 978-546-9928

SALEM, MA - Luxury 1 bedroom Penthouse Historic downtown location. Elevator. Parking. A/C, heat included. Ocean views! $950 Call 781-596-3377, ask for Steve or visit www. parktowersapartments.com

SALEM, MA - Luxury 3 level Back Bay style Townhouse a/c, washer, dryer, parking, walk to T. Historic downtown location. Brand new condition $1695 Call 781-596-3377, ask for Steve or visit www parktowersapartments.com

SALEM, MA: Peabody line, Available Sept 1st, 5 room, 2 bedroom, fully applianced, all updated, very nice place $1400/mo.+utilities.
Call 978-741-2137

SALEM, NH No. Policy. 5 room, 2 or 3 bedroom, $1050 no utilities. Pet possible. Station Realty, 978-975-3713.

SALEM, So., MA: 4 Rooms, 1 bedroom, plenty of closets, 2nd floor, off street parking, coin laundry, $875+ utilities. No dogs. Call 978-337-4009

SALISBURY, MA: 2 bedroom, country setting, large yard. No smoking or pets $1,200. a month + heat. Section 8 accepted. 978-465-1692

55NH Rentals NH

ATKINSON, NH- Divorcing? Relocating? Need a place to catch your breath? 600 Sq. Ft., furnished 1 bedroom efficiency with patio, overlooking big island pond for 1 person. $1000/mo. includes all utilities. Call 603-434-9875

DERRY, NH: 2 bedroom, 5 mins to 193, central location. remodeled, parking. 1st/ security. No pets. Hot water included. $850+. 603-743-7142

DERRY,NH 2 bedroom, great location, hookups, full basement, new appliances, $1150/ mo+ utilities... 603-432-3380

DERRY, NH - 2 family. 11 Highland Ave. 3 bedrooms + 1 room in attic, stove, dishwasher, $1250/mo. Call 603-635-7847 or 978-815-7580.

DERRY,NH- 2 room studio, washer/dryer/refrigerator/utilities included, 2 car parking $700/mo. No pets, 1st & security Available 8/1 603-421-0489

DERRY, N.H., 3 bedroom duplex, garage, $1280/ mo. Laundry room. Good credit required. Security deposit. No pets. 603-432-8916

DERRY, NH: Huge 3 bedroom Townhouse style, family building, tons of closet space, washer/ dryer hookups, dishwasher, nice yard No dogs. Credit check. $1249 1st & security. 603-432-3210

DERRY, NH Modern 3 bedroom, 1.5 bath condex, walk in closets. 2 acre yard. Finished basement. Gas heat. $1375. 978-475-3724

HAMPSTEAD, NH - 1 bedroom, lake view, beach, laundry. Includes heat, hot water & more. Private entrance. $950 603-329-8024

KINGSTON, NH near Plaistow line Spacious 2 Bedroom, including heat hot water appliances parking $975 978-373-4462

LONDONDERRY, NH 2 bedroom, near Rt 93 & schools, coin-op, storage, $875/mo+ utilities. lease, security & references 603-512-8564

PELHAM, NH- Sunny, In-law style apartment, deck, laundry, tennis, quiet area, off street parking, non-smoking. $695/mo Call 603-566-2612

PLAISTOW NH - Modern 2 bedroom, wall to wall, eat in kitchen, dishwasher. Country setting on small residential street. $965 includes heat & hot water. NO PETS. Call 603-642-4451

PLAISTOW, NH Sunny, 2 bedroom, quiet, deck, storage, parking, near major highways $900/mo. + utilities/security. 978-468-6330

SALEM, NH
1 Bedroom in a 2 family home, all new, $850/mo.+, no pet/smoking. available Oct. 1st. Call 603-894-5184

SALEM NH

2 & 3 Bedroom Apartments
Call 978-423-3445
Schools around the corner

SALEM, NH Brook Village West is currently offering 1 & 2 bedroom apartments that feature wall-to-wall, totally equipped kitchens, color coordinated baths Pool, ample parking & a reputation for meticulous landscaping. These apartments are starting at $895 including heat & hot water Office hours 11 to 4 Mon-Fri., Sat. & Sun. 11 to 3. Directions: Take 193 to exit 1, turn right on Rte. 28 & your next right at Denny's. Brook Village on left 603-893-1100

SALEM, NH- large luxury 2 bedroom condo in Lancelot Court. New carpet & appliances, No pets. $1100 heat, hot water included 603-898-1752

SALEM NH Near 93, clean & quiet nice 1 & 2 bedrooms. Some newly remodeled 1 yr lease. $925+up. Heat & hot water included
603-893-5726

Salem NH

Small quiet complex. Completely remodeled New appliances, heat & hot water included $950. Security deposit & references required No pets. Call 603-898-1086

SALEM, NH: Sunny 2 bedroom, fireplace, private deck, washer/dryer hook-up, shared backyard, no pets. $1200+utilities. 978-475-0796

SALEM, NH-
WILLOWS PARK
1 & 2 bedrooms: Refrigerator, stove, microvwave, air conditioning, central vac, attic storage, parking, laundry room, heat & hot water included No pets. Security deposit, references required $810 & $910. Call 603-894-4631

WINDAM, NH- Charming 1 bedroom in quiet residential area $800/month Call Prizio Realty 603-898-3400 for details. Good credit and year's lease required

56 Vacation Places

atlanticvacationhomes.com
978-283-4777
"Largest Selection of Vacation Rentals on NorthShore"

BELL & REGIS- Hampton & Salisbury Beach Oceanfront units available. Early reservation discount. 603-926-2215

HAMPTON BEACH, NH

2 & 3 Bedroom
Kitchenettes
$800 wk & up.
603-781-3007

MOTEL, Hampton Beach $88 & up per day. Kitchenette, a/c, jet ski rentals. 978-423-9099, 603-926-2260

First Run
NEW FOUND LAKE, NH
Lovely 2 bedroom cottage, private sandy beach, dock, views! $675/wk.
978-739-8449, 603-744-3319

OCEANFRONT

Beautiful Seabrook/Salisbury. 3 bedroom. Call 978-975-4001.

SALISBURY Beach, MA Oceanside 1 & 2 bedroom apartments, monthly or seasonal, reasonable, near major attractions. 978-465-7305.

SEABROOK, Beach N.H. Oceanfront, clean quiet magnificent views, August 30-October 4, $5,000
603-760-2244; 978-685-3344

SEBAGO LAKE, ME: Senior Citizens Weekday Special. Cabins on "Long Beach" with waterview. 2 nights $125; 3 night $195.207-787-3835

YORK BEACH, ME - Duplex A/C, 1.5 baths, telephone, dish TV, videos, laundry, deck, gas grill. No pets 978-373-9000

56A Seasonal Rentals

ATKINSON, NH- Winter Available 9/1. Turn key, furnished 2 bedroom, water front, large deck, fireplace, fully applianced, cable, HBO, & all utilities included, $1800/mo. Pet OK. 603-870-5346

BEAUTIFUL 1, 2 & 3 bedroom apartments on the ocean. Seabrook /Salisbury. Call 978-975-4001

GLOUCESTER, MA 9/03-5/04 Wingaersheek-walk to beach Furnished, 4 bedroom,2 bath $2500/mo+ utilities, 1st/last/ security, Ronnie 978-977-3092

GLOUCESTER, MA: Eastern Point, 3 bedroom ranch, washer/dryer, garage, yard, near beach, $1300+. no pets/ smoking, 10/1-May. 978-282-4778

First Run
PLUM ISLAND, MA
Sept. - May furnished 2 bedroom, quiet area, parking $1050/mo. + utilities. 1st, last & security. 978-465-3941

SALEM, NH: Arlington Pond, Waterfront rental property, 6-9 month term (September-May), furnished 3 bedroom, living room, eat in kitchen, bath, laundry. Non smoker, no pets. References required. $1,500. a month includes cable. 781-760-7840, 978-407-1688

SALEM, N.H, lakefront, 2 bedroom, Sept. 1st to May 31, includes cable, $1300 + utilities. 978-988-9756 or 603-898-5147

57 Commercial Property

AMESBURY, MA - Body shop with spray booth and garages. $1650 a month
Call 978-815-0394

ANDOVER, NO. MA - Storage space available in professional office building Heated. Big enough for 6 cars 978-475-0567

FOR LEASE 12,000 sq. ft. Office/R&D/Light manufacturing AVAILABLE IMMEDIATELY! Andover, MA Minutes from Rte. 93 Industrial Zone 400 Amp/480V, Natural Gas. Brooks Properties 603-894-1104

FOR LEASE Exit #2 Salem, NH. 56,000 sq. ft. WAREHOUSE/MANUFACTURING Brooks Properties 603-894-1104

FOR SALE OR LEASE - EXIT #2 SALEM, NH. 26,000 sq ft. EXECUTIVE OFFICE SPACE Brooks Properties 603-894-1104

FOR SALE OR LEASE - High Visibility 48,000 Sq. Ft Medical Facility. 9 Branch St., Methuen, MA Exit 46 Brooks Properties 603-894-1104

HAMPTON NH - Route 1, 3 minutes to I-95. 12600 sq. ft of outstanding building for lease. 3900 sq. ft. of offices, 8700 sq. ft. of warehouse and loading dock area with 18 ceilings. 1000 sq. ft. of mezzanine deck. Fully air conditioned. Asking $8000/mo. + triple net. Lisa 603-926-3534

HAVERHILL, MA,
39,000 sq.ft manufacturing and office
1,500 sq.ft. shed space.
322 sq.ft. office space
4,000 sq.ft. with loading dock
8,000 & 10,000 manufacturing
978-372-0055

HAVERHILL, MA
6,000 SQ.FT. 1st floor, a/c Office & factory space including loading dock

Great for Retail or Manufacturing.

Available Sept 1st
Call Mark at 978-374-0300.

LAWRENCE MA 4200 sq ft building, gateway to city, Rte 495 access, overhead doors Yameen R.E. 978-682-1435

LAWRENCE, MA:

Warehouse, 10,000-50,000 sq ft
15,000 sq.ft. office,
12' high covered docks,
$3.00/sq.ft. NNN
Minco 978-687-6200, Phil x-125

NEWBURYPORT, MA
5,000 - 13,200 sq.ft. industrial building. 14' height, drive-in door & dock, 3,000 amp $6.50/sq.ft. NNN 978-815-0195

NEWBURYPORT, MA-
Industrial Park 2850 sq. ft. (includes 850sq.ft. Mezzanine) Office/Warehouse; high overhead door $2000/month lease
Call 978-750-6666

SALEM, NH: 2,500-7,500 sq. ft. of OFFICE/R&D Available at Exit #2 Rte. 93 Brooks Properties 603-894-1104

WINDHAM, NH Prime Retail location on Rt. 28. Very successful 18 year track record as a used car lot, but could be utilized for other retail uses. 3,800 sq. ft. of high ceiling garage & office space Principals only please. Call 603-682-5242

59 Offices To Rent

AMESBURY, MA Office suites 200-20K sq. ft. start at $250/mo. Industrial & storage, also.Charlie 978-388-6766

ANDOVER Downtown Office & retail space, several locations & sizes. REAL ESTATE GUIDE 978-475-8732

ANDOVER, MA- In-town, wonderful renovated 2400 Sq. Ft. Space in antique, brick building, 1st floor. Lease. Call 978-475-0033

ANDOVER, MA - Sale or Lease Class A office space in Downtown Andover. Call 978-470-2929

ANDOVER NO. 1-3 offices on Rt. 114, easy to find, all utilities included $550 each COUNTRYSIDE 978-686-5232

ANDOVER NO. Jefferson Park Rt 114. Full service individual offices. $295-up. High speed internet connection. 978-685-5440 www.officesuites.com

ANDOVER, NO. MA Prime office & retail space, various sizes in busy location. Plenty of parking. Storage space also available. 978-475-0567

BRADFORD, MA - Lenox Center. Historic, turnkey condition 4 room office suite with private bath & deck. A/C. New carpet. $1750/mo. all utilities included. 978-618-4112.

HAVERHILL,MA Wingate St. Bright, sunny, 1st floor office, 750 sf & up from $650, central air, KRE 978-374-4784

LAWRENCE MA -

3 New Office Spaces Available

In busy downtown location. All utilities included. Various sizes starting at $500/mo. Call 978-794-2331, Steven or Grace

METHUEN, MA 1100' ± 3 private offices, conference room, central administrative area, .5 mile west of loop $1600/ month gross Call Bill Schumann 781-581-2806

METHUEN, MA
Broadway
400-600 sq.ft.
with off street parking
Call Bill 978-687-3828

MIDDLETON SQUARE, MA
Modern offices.730-1450 sq ft
Great location
Proventure ~ 978-777-1817

NO ANDOVER, MA - 1 to 3 large offices available immediately. Amenities include access to internet, Lexis copier and fax. Parking available $550 monthly. Call Rick at 978-687-6664

NORTH ANDOVER, MA: 1/2 of an office suite available. $900. per month, shared conference and reception rooms, parking, other amenities. Joyce 978-681-5665.

NORTH ANDOVER, MA- 300 sq. ft., airport location 2nd floor, off Sutton St. $300/ month utilities included Call Tim 978-683-3314

SALEM NH -
Main St. / Rte 97
1 room office $350
Call 603-890-5432

65 Rooms For Rent

A+ Clean, Quiet Rooms. On site Mgr. Free cable, $85/week & up. Deacy House 978-975-5103 Windsor House 978-686-8980

"A ONE HR Move-In Time" For As Little As $49! A clean, Safe, spotless modern room, security, parking. $75/ up 978-685-9509 - 1-800-355-2391

ATTRACTIVE ROOM MOVE IN TODAY. VERY CLEAN. GOOD LOCATION $70 S & UP. 978-682-2521

EXETER, NH
Comfortable furnished, clean, fireplace, in private mobile home with 50+ female smoker. $500/mo. 603-772-9059

66 Furnished Rooms & Apartments

AFFORDABLE & clean single furnished rooms,So Lawrence, MA. Fridge, micro, cable ready. Security. 978-682-2381.

ANDOVER, MA: large room, private home, Parking, pool, internet, utilities. Executive area. 93/125 No smoke $550 1st & last. Call 978-475-7526

LAWRENCE- Best rooming houses, free cable 59 Tremont St 978-689-8924 362 Essex St. 978-682-9078. Haverhill 978-373-6221

LAWRENCE, MA FINEST ROOMING HOUSE, SOBER/DRUG FREE. 200 PARKER ST. 978-683-6682

METHUEN, MA Beautiful, 1 bedroom apartment in private location, new kitchen, washer/dryer, $1,100./mo includes all. Credit check 978-375-2739

NEWBURYPORT, MA
Finely furnished apartments, walk to waterfront, near Andover /Peabody. 978-465-5816 www.furnished-rentals.com

67 Motels/Hotels

Getting Divorced?

Live at the Salisbury Inn From $225./week. 978-465-5584

68 Roommates/ Housing to Share

ANDOVER, MA: share clean 3 bedroom, laundry, parking, near town, train, $480/mo plus 1/3 utilities. 978-623-0953

BEVERLY, MA - Share 2 bedroom, 2 bath, available Aug. 1. $450 includes all utilities. Call 978-927-2516.

BRADFORD, MA - 2 ROOMS available. Furnished in private home, comfortable living in private surroundings. off routes 125/ 495. Non-smoker $550-$600/ mo. includes all. Call 978-857-0083

BRADFORD, MA- Non Smoking female to share elegant apartment. $550/mo plus utilities. Available now. Call 978-372-7514

HAVERHILL, MA Clean professional person to share furnished home with same, private large bedroom/bath, huge kitchen, washer/dryer, 2 decks, hot tub, garage, $1000/mo+ includes utilities, no smoker/pets 978-521-1842

HAVERHILL MA, furnished room in private home $125 includes all. Cable, parking 978-374-8330; 978-729-6749

HAVERHILL, MA - Professional single mom in mid 30's seeks same. Extra large bedroom with walk in closet, share bath, kitchen & living room, $550 + ½ utilities 978-372-6815

LYNN, MA: share townhouse with gay male. Washer/ dryer, parking. $700 includes all. 781-598-9236

MARBLEHEAD, MA: Professional, non smoker. 2 bedroom, 1.5 bath, parking, yard $550. 781-704-8844

ATTENTION ANDOVER RESIDENTS

SHOP IN YOUR OWN BACK YARD!

AUTO•USE

PRE-OWNED CARS & TRUCKS

Has a huge selection of clean late model foreign & domestic vehicles reasonably priced... All cars & trucks come with a warranty.

WE STAND BY OUR CUSTOMERS!

39 HAVERHILL STREET, ANDOVER, MA

800-255-0660

Showroom Hours: Mon.-Fri. 8:30-5:30 PM • Saturday 9:00-2:00 • Closed Sun.

View Complete Inventory @Auto-Use.com

DAN'S AUTO BODY

23 Years Serving The Andovers

Free Estimates

(978) 664-9954

COLLISION REPAIRS
FRAME REPAIRS
TOWING
AUTO GLASS
AWARD WINNING RESTORATIONS

Antique · Classic
Special Interest

209 Main Street, Route 28, North Reading, MA 01864

Lic. 1805 Deductible? Use Visa or Mastercard #RS 423

WE PAY CASH

MOTORCYCLES SNOWMOBILES ATV's

We buy and sell all makes & models

BAY-4 MOTORSPORTS

SALES•SERVICE PARTS•ACCESSORIES

Mass. Motorcycle Inspection Station

1615 Shawsheen St., Tewksbury

(978) 851-3777

MARBLEHEAD, MA, share 2 bedroom, near beach & shops, Washer/ dryer, parking, $700 +. 781-639-8089

METHUEN, MA: 1 large and bright room $475 +; Share country style kitchen, includes parking, hardwood floors, washer/ dryer, hot water. 1st, security. No pets; no smoking Call 617-230-4464

★Inbetweeners & Students★ I have short or long term rooms available. Rates negotiable. Call 603-382-2327

NEWBURY, MA, non-smoking to share with professionals a beautiful country home with 8 fireplaces $550 includes utilities. 978-465-2659, ask for Greg

NEWBURYPORT, MA Share 2 bedroom apartment on State St., non smoking $485. includes heat. Rick, 978-465-3495, 978-836-8514

NEWBURYPORT, MA share large, sunny apartment downtown. Deck, parking. Cat ok $600+ 978-539-5011/508-954-6840

PEABODY, MA - Share house. $500/mo. includes utilities, cable & Broadband Internet access. For info call Tony, 781-724-0576.

SALEM, MA: Seeking woman to share beautiful home $225/ week includes heat & electric. Near ocean, fireplace, 2 car garage. No pets, no smoking Washer, dryer. 978-741-0110

SALISBURY Beach, MA Professional to share town home private bath, laundry $135/ week plus half. 978-499-7615

SALISBURY,MA: non-drinker looking to share mobile home with male with references $500/mo. 978-462-3175

SEEKING MATURE, responsible non-smoker, no pets in Single family home off street parking. $450/mo Call 978-745-8466

76-100

Help Wanted

79 Employment Services

RESUMES & COVER LETTERS WE DO ALL THE WRITING The Eagle Consulting Group Great Service Proven Results 978-686-8910. FAX 978-686-9016

83 Professional

Become a Foster Parent

Casey Family Services seeks experienced parents to provide Long-Term and Treatment Level foster care for children 0-5
- Excellent Compensation
- Top quality training
- Ongoing Support

Call 800-683-8836 caseyfamilyservices.org

Bookkeeper/ Administrative

Duties to include, but not limited to: G.L. A/R, A/P, bank reconciliation, payroll and insurance. Quickbooks & Excel a must. Trucking experience a plus. Call 978-465-3360 or fax to 978-465-8927

CONSERVATION AGENT

The Georgetown Conservation Commission is seeking a qualified candidate for the position of conservation agent. A BS in Environmental Science, a related field or equivalent work experience is required. This position requires working knowledge of MGLs & bylaws. Previous municipal CONCOM experience is desired. Position is 20 - 32 hours/week. $15.60/an hour max.mum. For full job description contact The GCC 978-352-5712 or stop by Georgetown Memorial Townhall. Submit resume to Daniel Kostura, Chairman Georgetown Conservation Commission Library St. Georgetown, MA 01833. Mark all submittals personal & confidential

GEORGETOWN PUBLIC SCHOOLS

VACANCIES 2003-04
- Special Education Teacher, Elementary
- Special Education Teacher HS
- Math Teacher (80% - HS
- Family Consumer Education Teacher (80%) (MHS
- Technology Education (Industrial Arts) Teacher (part time - MS
- Physical Science Teacher (part time, - HS
- TV Production Teacher (part time, - HS

Send letter of interest, resume, transcripts, references & certification to Peter Lucia, Principal, Georgetown Middle/High School, Winter Street, Georgetown, MA 01833 Deadline 8/5/03 EOE

Looking for

LOAN OFFICERS

To work in a professional, friendly environment.
Industry experience a plus
- Guaranteed appointments
- Unlimited income potential
- Great Compensation Plan
- Medical Dental 401K

To join our team of mortgage professionals, please call Scott 978-688-4575 ext 112

MORTGAGE

PROCESSOR

- Experienced/Motivated
- Great Environment

Full/Part Time

Salary/Bonus/Benefits Call Andy at 603-898-7200 SIGNATURE MORTGAGE Salem, NH 03079

NORTH Andover Law Firm seeks experienced Real Estate Paralegal to perform all duties involved in Residential Real Estate Closings. Fax resumes with salary requirements to 978-794-5519.

♦♦♦♦♦♦♦♦

OFFICE PERSONNEL

MARTIN

International Enclosures

- Receptionist/ Customer Service

Proficient skills in Windows 2000 & Office 2000. Dependable, energetic, excellent communication skills, organized. Learn entire product line, develop skills to assist customers and complete the sale.

- Inside Technical Sales

Proven experience in sales or customer service Telecom Industry. Proficiency in Office 2000, excellent communication skills, to assist customers and complete the sale.

Martin International Enclosures offers a competitive salary, annual bonus, and Health

Apply in person 8:00 to 5:00, at 14 Woodworkers way, Seabrook, N.H. 603-474-2626

Classified Ads 1-800-927-9200

OFFICE MANAGER

Danvers. Mon.-Thurs., 12 noon-8:30 p.m., Fri., 12 noon-6 p.m., Sunday, 3-5 p.m. Some experience required. $14. an hour. 40 hour week. Fax resume to 978-749-9991 or email: thebigblue@attbi.com

TEACHER

To work at La Vida After-school program. Students ages 11-18. Part time. Bilingual A+. Send your resume to: 40 Green St. Lynn, MA 01902 or email: frances@lavida.org Attn: Mrs Martinez

85 Medical

A Sweet handicap 14 year old boy needs caring reliable people for PCA work in our friendly Rowley home. Some housework $12/hr., Part-time, afternoons & weekends. 2 pm-6pm Call 978-948-3868

Bradford Associates seeks MEDICAL BILLER

Full/Part hours. Send resume by fax to 978-352-4638 email to johnd@bradfordbilling.com or mail to 200 Washington St., Boxford, MA 01921

DENTAL ASSISTANT

Salem, NH periodontal office seeks experienced PT Dental assistant. Competitive salary. Hours & days negotiable. Call 603-898-1961

DENTAL HYGIENIST

Friendly Dental Hygienist wanted. 3 days/week for general Gloucester practice. $30/hr. reference needed Call 978-281-4022

Dental Hygienist

FT/PT 2 doctor family practice. Competitive package with benefits. Fax resume to 978-352-5995, or call 978-352-8427

Dental Hygienist

Part time for busy adult dental practice. Tuesday & Wednesday 8 a.m.-8 p.m. Friday 8 a.m.-3 p.m. and 2 Saturdays/month 8 a.m.-2 p.m. Please send resume to: Attn: Office Manager PO Box 407, Derry, NH 03038

DENTAL STAFF

Marblehead practice seeking Dental Assistant & Practice Coordinator. If you are self-motivated, organized, energetic & have Dental experience. We want you. We offer outstanding benefits package which included Medical, Dental, Retirement & more. Fax resume to 781-639-9699

First Run

PT Medical Billing/Office Manager needed for private practice in Plaistow, NH. Billing experience necessary. Fax resume to 603-382-3633

IPSWICH AREA HOME HEALTH AIDE NEEDED FOR QUAD MALE. Mon.-Fri., 8-10 a.m. Call Frank, 978-356-6214

LPN

Derryfield Medical Group, a busy Internal Medicine Physician Practice, is seeking an LPN for full time Office Nurse position. Responsibilities include triage and patient care. Primary care nursing experience preferred. Interested candidates may apply online at www.eliothospital.org or call (603) 663-2628 EOE

Medical Office

Medical Assistant position. Experience required. Hours negotiable. Bilingual a must. Resume c/o #E2 381, Classified Connection P.O. Box 300, Lawrence, MA 01842

Medical Receptionist P/T

4 mornings/week. Excellent phone & organizational skills. 5 years experience required. Resumes to: PO BOX 2355 Salem, NH 03079

NURSE FINDERS

is hiring RNs & LPNs, $1000 Sign-on bonus + Bonus shifts at time & a half. 978-232-9200

ORTHODONTIC ASSISANT

Part-time, chair side assistant. Experience preferred but not necessary, will train. Further info at 978-686-0421 Tues., Wed., Thurs. after 1pm

PCA & back-up PCA for wheelchair bound woman. For information concerning the position call 978-470-3580.

RESPIRATORY THERAPIST

Certified, (RT.). Part-time for Pulmonary function testing. At busy asthma & allergy practice, very flexible hours. Fax resume to 978-682-5077

RN's & LPN's

for immediate staffing assignments with Hampstead Nursing Services. Please call 603-329-0211

SCHEDULING COORDINATOR

For orthodontic practice. Computer experience a must. Full-time & benefits. Ann or Carol @ 978-922-3462

WANTED Responsible, experienced Certified Nursing Assistant. For weekend days in Manchester MA. Contact Debbie at 978-526-1244

XRAY TECH

FT and PT for very busy medical practice. Great benefits package. Fax resume to: 978-682-5077.

87 Business

Admin Assistant

for Haverhill area chemical company. Must possess strong organization skills, answer phones, computer knowledge. Great benefits. Fax resume 978-374-6474 or mail HR Dept., Epichem Inc 1429 Hilldale Ave. Haverhill, MA 01832

ASSISTANT MANAGER

Local Salem MA tourist attraction seeks an energetic, flexible, responsible, computer literate person with exceptional organizational and social skills, to help run its' fast paced business. Please call 978-744-4847

Bookkeeper / Billing Staff

Part time position for counseling office. Responsibilities include Accounts Payable & Receivable, Payroll, Billing, and insurance tracking. Highly flexible schedule. Ideal for school (and other) hours. 401k plan and other benefits. Fax resume to: 603-893-7331 or contact Dr Marisa Laviola at 603-893-7700 x 4

BOOKKEEPER

F.T. for property management firm in Haverhill. Handle monthly closing of client books, bank reconciliations & production of financial statements. Strong knowledge of MS Word & Excel & outstanding organizational skills required. Please send resume & salary requirements to: PO Box 2098 Haverhill, MA 01831

Customer Service/ Inside Sales

For busy North Shore, sanitary stainless steel supplier. 8:30-5 Mon.-Fri., computer experience, polite phone skills & typing required. Ability to work in fast paced office. Call Steve 978-774-4706

Full Charge Bookkeeper

Dynamic Full Charge Bookkeeper & Agent Services Coordinator for growing real estate firm. Managing day to day operations, growth, bonus profit sharing. Compensation $40K. Send resume to markgracy@kw.com

FULL CHARGE BOOKKEEPER

Requires MYOB software & a real estate accounting background. The Resource Connection Staffing Services 978.777.9333 resumes@resource-connection.com

Insurance Agency

- Commercial Lines CSR
- Receptionist/Bookkeeper

Costello Insurance Agency, Broadford, MA & Hoyt Costello Insurance Agency, Exeter, NH. Please call B. Costello 978-374-6352

OFFICE HELP

Experienced officer/dispatch worker. Nights & weekends. Call 978-372-6763

REAL ESTATE

Flex hrs/schedule for support position in growing real estate office. Familiar with computers, detail oriented. Fax resume to 978-749-6666

REAL ESTATE SALES

Looking for ambitious self-starter. Real Estate License Required. Unlimited income potential. Call Ed 603-870-9177

First Run SECRETARY

Spanish/English speaking. Apply Castillo Insurance Agency, 86 Broadway, Lawrence. 978-683-3645

TELEMARKETER

Are you ready to put your potential to work? New England Regional Mortgage Corporation is seeking high energy individuals with great people skills who are ready to earn great pay in a positive working environment. Experience preferred, however we train the right individual. Bilingual a plus. $9-$15 per hour plus commission. Opportunities for a career are endless. Call Mike 1-800-220-0959 ext 156

89 Trades/Industrial

Auto Body Techs

for busy shop. Must have 8 + years experience. Flat rate. Apply in person to Steve at Steve's Auto Body 24 Hazel Dr., Hampstead NH or call 603-329-6771 for details

CABINETMAKER

Watson Brothers Middleton, looking for experienced Cabinetmaker. Starting salary is $8/hr. to qualifying candidates. Great benefit package. Call 978-774-3677 fax to 978-750-8219 or email: Michael@watsonbrothers.com

Want a job with the nation's largest propane distributor?

PROPANE SERVICE TECHNICIAN and DELIVERY REPRESENTATIVE

Positions Available
Mass Gas Fitters License Required
or Willingness to Acquire One
CDL Class B License with
HAZMAT endorsement required

Full-Time Position

Excellent Benefits and Bonus Programs
Medical, Dental & Vision Plan
Paid Holidays & Vacation Time
Uniforms & Safety Equipment Provided
On Call Compensation
Continuous Training Available
Teamsters Union Chapter #42

AMERIGAS PROPANE

215 Boston Street, Topsfield, MA
Phone 978-887-2353
Fax: 978-887-9782
Contact Our Office TODAY! EOE

Classified Ads 1-800-927-9200

CARPENTER/ BUILDER

With good work ethics. $15 - $25/hr. with benefits. Minimum 5 years experience. 978-462-5151

CARPENTER

Carpenter/working foreman (m/f) for commercial contractor working for New England's most prominent corporations & institutions. Applicants should have 10 to 15 yrs experience doing drywall, framing, finish work, doors / frames / hardware installation. Send resume to: M.C. ANDREWS CO., INC. 200 SUTTON STREET N. ANDOVER, MA 01845

CARPENTER /LABORER

Experienced. Must have own transportation 603-867-3494

CARPENTERS

Experienced. Own tools, and transportation required. Call 978-521-4958.

CARPENTERS

Frame to finish to work in Southern NH and North Shore, MA. Call 603-343-1381.

CARPENTERS & LABORERS

Motivated workers, experience preferred MA/NH border. F/T & P/T. Salary negotiable 603-635-7107 603-234-4386

Concrete Form Carpenter

Experience & transportation. Hoffman Bros. 978-453-0489

Construction Help

Experience in framing, roofing/siding. Call 603-894-5835

Contractor looking for experienced SIDING SUBCONTRACTORS. Top $$ for top people. Call 603-883-6196 EOE

EQUIPMENT OPERATOR & LABORERS

Backhoe & excavator operators & laborers. Experienced only & site jobs. Call 617-659-4042

Framers/Carpenter

Experience & transportation. Competitive compensation. 978-590-9992

GLUING MECHANIC

Expanding folding carton manufacturer seeks experienced Gluer Supervisors, Operators, Box Folding. Carton experience a plus. Health & 401K. 978-685-0380

HVAC

Busy No. Shore Co. has openings for EXPERIENCED SERVICE TECHS with MINIMUM OF 5 YEARS RECENT on all types of commercial equipment. Qualified candidates receive comprehensive benefit package including health, dental, life, 401K with company match, profit sharing, holidays, vacation, uniforms, education reimbursement & more. We pay more for qualified, proven techs. Join our team of respected professionals. Fax resume in confidentiality, apply on line, or call to arrange interview. Breen & Sullivan Mechanical Services, Inc. Phone 978-777-4X67 or fax 978-774-0995 www.breenandsullivan.com

H.V.A.C.

Corporation is seeking experienced full time SERVICE TECHNICIANS & INSTALLERS. Top wages, benefit package, 401K and paid holidays/vacations. 978-433-8677

H.V.A.C.

Corporation is seeking experienced full time SHEET METAL MECHANICS. Top wages, benefit package, 401K and paid holidays/vacations. 978-433-8677

HVAC

Experienced Installers & Service Techs. $15-$25/hr. retirement plan, health insurance, paid vacation & holiday. Great work environment. 1-800-394-5550

HVAC /R SERVICE TECH

Commercial/Industrial. 5+ yr. of experience. Boston North. Great benefits. 100% Health, Vacation, Holidays, Pension, Uniforms & excellent wages. We need reliable, knowledgeable & Top-Notch people to join our growing Co. Please call Controlled Systems Inc., Salem, NH 800-245-4168. Fax resume 603-870-8491, email controlled.systems@verizon.net PLENTY OF WORK!

LEAD MECHANIC

Own tools required. FT. Experienced. Call Newburyport Sunoco 978-462-9169

Licensed Journey/ Pipe Fitter

Minimum 3 years commercial experience. Must be willing to work 40-60 hours/week. Travel required. Full benefit package. Fax resume to:

E & O Mechanical

978-521-0780

Licensed Oil Burner Tech. & Experienced Boiler Installer

Top pay, excellent benefits. Call Garrett Berube at MacLellan Oil Tewksbury, MA 978-851-6111

Machinists - CNC

Reliable & experienced for lathe operation. FT, benefits 978-948-2793 fax 978-948-2796.

MECHANIC

Good experience, good pay. Full-time. Mike 781-933-2437 or 508-333-5459 Woburn, MA

PAINTERS

3-5 Years Experience & Own Transportation. 978-373-7070

Painters-Carpenter

2 years minimum experience. Transportation required. 978-407-9127

PAINTERS

Experienced Interior Exterior. Call 5-7 pm only 978-475-5641

Sheet Metal / Brake Operator / Set-Up

Manufacturer of industrial work stations requires experienced Press Brake Operator. Experience with sheet metal, press brake, sheer and related equipment required. Set-Up and Operate. Hourly plus benefits. Apply in person R.W. HATFIELD CO., INC. 2 Rogers Rd. Haverhill, MA

WOODWORKERS

Must have experience in woodworking. Will train for fence building. Apply in person: Architectural Fence, 56 Lafayette Rd. Salisbury, MA

- 3RD SHIFT SUPERVISOR mechanical skills & ability to operate process equipment. Hands on position supervisor experience required.
- MAINTENANCE: Experienced for maintenance & repair on process equipment, mechanical skills required. Salary based on experience. Fax resumes to 978-682-3473

91 Sales

AVON. Full & part time help needed. Up to 50% profits. No Monthly quotas. Call Brenda 800-524-6142

MORTGAGE ORIGINATOR

Expanding No. Andover Mortgage company has immediate openings for Mortgage Originators. Strong outside sales background required. Excellent compensation. Call Meggan at 978-689-4700 x108 today for a confidential interview.

REAL ESTATE SCHOOL NH accredited. Weekend classes. Plaistow, Artemis Bowen 603-382-4090.

SEEKING People to start own home-based business. 978-374-0543, Herbalife Independent Distributor.

BANKERS LIFE AND CASUALTY COMPANY

TIME FOR A CHANGE

Will you have a really successful year? Does your present job offer a the opportunity you want you want? If your answer is NO you will be interested in the Opportunity we offer. You may have been working in bank selling goods or services, teaching school or doing 10 other things people do to earn a living, yet you are dissatisfied with your job, your low income or the other people you work with. We have new openings in our new off-campus Northern Massachusetts. Our selection will be based upon an unbiased personal interview that will tell you and us if you are suitable for our business. If you are selected, you will be thoroughly trained. For a personal interview please call 978-267-3300 Bankers Life and Casualty Company EOE M/F/H RA 902

Classified Ads 1-800-927-9200

93 General

A+ JOBS

Fork Truck

10 JOBS $$$$$$'s

Excellent temporary & temporary to hire openings. Downtown Lawrence, all shifts. Apply immediately. Walk-in applications accepted daily 9:11 & 1-3. No appointment necessary. Encore Staffing, 265 Merrimack St., Lawrence, MA 01842 Ph 978-975-0900. Fax 978-738-0613 Encorejobs@aol.com

A national consumer finance company has experienced phenomenal growth & now

Customer Service Reps & Managers

If you are self - motivated & have ability to "think outside the box" we want you. Full benefits, competitive salaries, paid training, advancement & full benefits. Customer working environment. The right candidate will possess:
- Exceptional communication, phone & customer service skills
- Retail Sales, Small loans & payday advance experience

Fax resumes to 800-700-4449

Auto Body

Combination auto & [illegible]

Our

'03 High School Grads, College Students & Others

TIME IS RUNNING OUT!

Secure a summer position. $'s based/appt. some conditions apply. Fun atmosphere, no experience necessary. Scholarships available. Customer Service/Sales. APPLY NOW 978-762-4442

workforstudents.com

Auto Mechanic

Full Time. Good pay. Must have own tools. Apply at Methuen Mini Mart, 469 Merrimack St. Methuen 978-683-1273

Auto Technician

[illegible]

AVON

TO BUY OR SELL, NO OPTION 800-258-[illegible]

BARBER To Teach

[illegible]

HELP WANTED

RN/LN

For Busy Pediatric Office

- 9-7 four days a week.
- No weekends/holidays.
- Friendly work environment.

Send resume and salary requirements to:

ATT: Sandy

Derry Pediatrics

43B Birch Street.
Derry, New Hampshire 03038

VAI

A full-service traffic, engineering, and highway design firm, currently has an opening for Copy Clerk with duties also including filing and data entry. VAI offers an excellent benefit package.

Interested applicants should send resume to:

VANASSE & ASSOCIATES, INC.

10 New England Business Center Drive
Suite [illegible]
Andover, MA [illegible]
or
Email [illegible]

EEO

Auto Body Technician

Auto Body Technician Wanted

Automotive & Truck Services is looking to fill an auto body technician position. The individual must have at least 10 years experience and their own tools. A/C certified. A plus. Salary commensurate with experience. Health plan available.

Call 978-975-0957

Our team

works for you.

You'll like the warm, team-driven environment at our 120-bed skilled nursing center. Our focus on excellence is on patient care. Please call us to discuss the following exciting opportunities.

RN Supervisor

3pm to 11pm

Please call or fax resumes to Faith Theokis, R.N., S.D.C. We offer an excellent wage and benefit package and we are within close proximity to Routes 95, 128, 114 and 62

HUNT NURSING & RETIREMENT HOME
90 Lindell Street, Danvers, MA 01923
Ph 978-777-3740
Fax 978-777-2704
A Journey to Health Systems [illegible]

BEACON HOSPICE

has everything it takes to make the hospice experience successful from their nurses to social workers, chaplains, home health aides & trained volunteers. Beacon Hospice has the depth and breath of resources to help families and caregivers address the many issues with a patient's end of life.

Our Beverly office is growing and has the following opportunities

- ✿ Patient Care Manager (RN or NP)
- ✿ Case Manager (RN)
- ✿ Admission Coordinator (RN or NP)
- ✿ Medical Record Analyst (RN or LPN)
- ✿ Bereavement Coordinator
- ✿ Home Health Aide

Contact Gayle Murphy 617-242-4872, fax resume to 617-241-2880 or apply in person to **Beacon Hospice**, 100 Cummings Center, Suite 222, Beverly, MA 01915. EOE

Our team

works for you.

You'll like the warm, team-driven environment at our 120-bed skilled nursing center. Our focus on excellence is on patient care. Please call us to discuss the following exciting opportunities.

3-11; 11-7; STAFF NURSES

Please call or fax resumes to Faith Theokis, R.N., S.D.C. We offer an excellent wage and benefit package and we are within close proximity to Routes 95, 128, 114 and 62

HUNT NURSING & RETIREMENT HOME
90 Lindell Street, Danvers, MA 01923
Ph 978-777-3740
Fax 978-777-2704
A Journey to Health Systems [illegible]

Chief Assessor
Town of West Newbury

The Town of West Newbury seeks qualified candidates for the position of Chief Assessor. Under the direction of the Director of Finance and the policy direction of a three-member elected Board of Assessors, the Chief Assessor is responsible for the administrative, technical and supervisory work related to the valuation of all property within the town; for providing related financial information, analysis and consultation to the Director of Finance and to the other town departments; and for the management of the Assessor's Office. Thorough knowledge of municipal law relating to the assessment of property and levying of taxes is required. Ability to perform "in-house" revaluations, knowledge and experience with appellate tax board procedures, and the ability to effectively utilize assessor's computer applications is sought. Duties require skills equivalent to a Bachelor's degree in Public Administration, Business, or Finance, and 5-7 years of progressively responsible experience, several of which were in a supervisory role. Must possess state certification and professional designation of Massachusetts Accredited Assessor (MAA). Salary commensurate with experience. $47,000-$57,000. To apply, send resume to Town of West Newbury, Finance Director, 381 Main Street, MA 01985 by August 22, 2003

The Town of West Newbury is an AA/EOE

Adelphia

Your Link For Everything

Adelphia, a world class digital cable and high speed Internet access company, has been named "Best Place to Work" in Andover, MA

We are seeking [illegible] support [illegible]

Executive Secretary to the Regional Vice President
Administrative Assistants
Franchise Coordinator
Paralegal

Qualifications: [illegible] Microsoft Office [illegible] pressure.

Candidates must possess [illegible] and communication skills.

Adelphia offers competitive salary and a full benefits package.

Please submit your resume in confidence to:

Adelphia
10 Ferry Street #308
Concord, NH 03301
Attn: Human Resources

Adelphia is an Equal Opportunity Employer

Charles Daher's

COMMONWEALTH

Shop Us Last...You'll Love Us!!!

FRUSTRATED? LAID OFF? NEED MONEY??

Why Not Talk To Us About a Career in the Auto Business?

We offer Paid Training and N.E.'s Finest Facilities.
You Don't Need Sales Experience, Just A Desire To Succeed And We'll Help With The Rest!!

SALARY • BONUSES • FULL BENEFITS

Apply to Charlene Ninteau x177

EXIT 45 ROUTE 495, LAWRENCE • (978) 687-3000
www.shopuslast.com

CAREER OPPORTUNITIES

OUR FAST-GROWING, privately held company offers opportunities for those seeking careers in publishing, printing, and communications. As publishers of daily and weekly newspapers, we serve readers and advertisers in more than 50 communities north of Boston in an area encompassing more than 300,000 households. Additionally, our commercial communications business serves a range of customers throughout New England.

If you welcome challenge, come grow with us:

Employee Relations Specialist [illegible]

Photographer [illegible]

Telephone Sales Representative [illegible]

Full-time (30+ hours) benefits package includes: health, dental and life insurance, long- and short-term disability, 401k plan with profit sharing, paid vacations and holidays. Part-time benefits package includes: 401k plan, profit sharing, paid vacations and holidays.

Please mail or e-mail resume and cover letter to: Eagle-Tribune Publishing Company, Attn: Human Resources, PO Box 100, Lawrence, MA 01842; e-mail: hr@eagletribune.com

Applications may be obtained in the lobby of The Eagle-Tribune at 100 Turnpike St., North Andover, Monday through Friday, 8:00 a.m. to 5:00 p.m.

Eagle-Tribune Publishing Company

Classified Ads
1-800-927-9200

BARTENDERS
Call 8 a.m.-4 p.m., Monday-Friday, 603-432-9709, ask for Meriah.

BODY & SOUL SPA at Cedardale health & Fitness is looking for a P/T or F/T Hair Stylist. Experience stylist with clientele preferred. Must be MA licensed. Call Janelle at 978-372-9028 for more info.

Bridal Consultant
Andover bridal shop in need of Bridal Consultant, full time, will train. 978-470-1828

CARPENTER/ ROOM INSTALLER
Betterliving Sunrooms 1 Action Blvd., Londonderry, NH, is looking for Carpenters/Room Installers. We offer year round work, competitive wages, paid vacation, medical/ dental insurance & a company match 401K program. We do require a pre-employment physical, current driver's license & driving record when applying. Please call 603-537-9256. If you would like to apply in person please stop in 8:00 am – 3:30 pm, Mon.-Fri. Serious inquiries only.

CDL-A Truck Driver
North shore to Boston seafood run with local stops. 5 day work week, days. Mon. – Fri., some overtime. Newer equipment. Good driving record necessary. Very little overnight. Competitive salary. Call/fax 617-428-6926

CDL DRIVER
Good pay. Full time. 978-373-1099. Ask for Priscilla.

CDL Drivers
with School bus certificate needed. 10 positions available Call Jessica 978-687-7233 or fax resume 78-388-8599

CLASS B DRIVER TECH Interesting year round FT/PT position with Lowell based environmental firm. Good benefits. 978-687-2688

CONCRETE TRUCK DRIVERS
CDL-B required. Full-time. Full benefits. Health insurance & 401k. 978-352-4570

COSMETIC Sales - Newburyport cosmetic/skin care boutique needs individual to apply and sell high end make up. Esthetics make up artist background helpful. Be Pink. Call 978-463-7465

Customer Service Rep.
wanted for leading fitness facility. Interpersonal skills needed. Must be available to work 5 days/wk, nights or days. Gold's Gym Methuen. 978-738-4653 Christian

DELIVERY DRIVERS
(FULL TIME & SEASONAL) Family owned Propane & Fuel Oil Company needs motivated individuals to join their team. Great benefits package for FT. One of the top paying Propane & Fuel Oil companies in NH. Must have CDL with a Hazmat Endorsements. Safe driving record a must. Call 603-898-7986 and ask for Bob or apply at: PALMER GAS CO. INC. FARMER OIL CO. 3 Hope Farm Road Atkinson, NH 03811

DRIVER CDL-A
Tractor Trailer School needs a PT Driver to Sponsor Student Drivers at the RMV on Wed & Sun. Call Bethlar Allied Tractor Trailer School 978-683-5312 Mon.-Thurs.

DRIVER
CDL-B. Clean driving record a must. Steady year round work, excellent wages and benefits. 603-537-0225

DRIVER needed for ice cream truck, make your own hours. We have option to buy truck & work for yourself. 978-388-4747 leave message

Drivers Class A&B
Owner operators & employee teams, Local & long distance. Call A&C Moving. Allied Van Lines, Hudson, NH 800-633-6000 Ext 702/709

DRIVERS
Local and OTR. CDL - A 2 years experience and a safe driving record required. Contact Hoff Trucking Company 1-800-841-9431 Ext. 400

DRIVER WANTED
CDL-A-HAZMAT. Regional work. Home most nights. No weekend work. Salary. Clean driving record required. ECE. Fax Resume to: 603-647-1545

DRIVER WANTED CDL Class-B
Air & Tank Endorsement. FT with benefits. Call Phil 781-593-3580

DRIVER
Wanted. CDL class B. New England area for box truck. Call 978-373-6838

DUNKIN DONUTS
in No. Andover. Full/Part Time Counter Help mornings & evenings. Apply in person 982 Osgood St. rte 125 or call 978 687-9962

Enthusiastic Sales Associates for phone co. Generous bonuses & commissions. Work from home 1-888-835-4744

Excavating company now hiring. Minimum Five years experience, good pay/benefits (2)Operators (2) Laborers (1)Foreman (m/f) Fax resumes 978-356-9604

EXPERIENCED COOKS
Please call 978-462-7919

Experienced Welders and Mechanical Assemblers needed. Machine Operators, Shippers, Administrative/ Reception in NH and MA! Part time too. Please Call 888-230-5990

FENCE INSTALLER
Must have experience in installation. Apply in person to Architectural Fence, 56 Lafayette Rd, Salisbury, MA

Field Service Tech
to service cardiovascular exercise equipment. Electrical mechanical experience preferred. Previous experience a plus. Will train. Fax resume & salary requirements to 603-894-2710 or call Fitness Technologies at 603-894-5925

Floral Designer
Experience necessary. Good pay. Flexible hours. Morning Flower Mart, Methuen, MA 978-689-8104 ask for Scott

Furniture Installers
Experienced office furniture installers. License must. Benefits dental & medical. Make $60-$44 2833 for free

Gardener/ Landscaping
PT/FT 978-475-0890

GARDNER WANTED to work at private home, edging, hedge trimming, weeding, mulching, planting & cleanup. Call 978-372-7536

Golf Course Maintenance
Full time work into November. Must be available early mornings 5:30am Weekends. APPLY TO THE GROUNDS SUPERINTENDENT AT Indian Ridge Country Club Lovejoy Rd. Andover, MA

Grounds/ Cleaning/ Maintenance
Part-time. Greater Lawrence, Lowell area. Need dependable person with work experience & vehicle to do grounds cleaning & minor maintenance. Call Mon.-Fri. 9 am-2 pm 686-991

HAIRSTYLIST & BARBER
North Andover salon. Experienced or with clientele. Booth rental also available. 978-685-5559 978-685-6175

HAMPTON BEACH *EXPERIENCE ONLY* **LINE COOKS WAITSTAFF** *PART OR FULL TIME* OPEN YEAR ROUND 603-781-3007 ~ 603-926-6976

HANDYPERSON/ MAINTENANCE
Part-time, up to 25 hours/wk up to $9/hour. 978-557-9722

hotel
Front Desk/ Group Sales
Full-time. Weekends required. Mail resume to: Garrison Inn, 1 Brown Square, Newburyport, MA 01950

HOUSE CLEANERS
Now expanding. Car necessary. FT/ PT. CARPET CLEANING positions also available. 603-893-3987

Housekeeper
Part time. Apply in person. The Grace Morgan House, 489 Prospect St., Methuen, MA. 978-682-4324

HOUSEKEEPER,
PT/FT, private home, pleasant personality, great attitude, complete discretion & flexibility a must, complete care of the home including dished, laundry, light sewing & cooking, dog care, window washing, etc. Salary & benefits negotiable. 260-602-6879 Hamilton, MA

Immediate Openings!!
Summer and some Fall positions available. Looking for friendly, energetic people to work with our customers. Fun team environment. Great for students & others. Apply Now. Danvers, Peabody, Lynnfield, Andover, Methuen, Salem, Lynn, Andover. 978-646-8882 or online www.workforstudents.com

LANDSCAPER
Experienced Landscaper needed for Estate work in Manchester, MA. Experience required in all phases of landscaping. FT position year round work, benefits. Fax resume & references to 617-528-1667 or call 617-528-1839

LBK Transportation Co.
is now hiring for the following positions
- 7D School Bus Drivers, up to $ 10/hour
- Monitors
- Livery Drivers- sedans, vans, coaches & limousines
- Detailer
- Dispatcher

Sign-on Bonuses!
attendance bonuses & guaranteed min/mums available. Call 978-774-4655 to apply.

LINE COOKS
Little Mexico Restaurant, Rte. 1, Hampstead NH. Hiring Line Cooks. Will train. Call 603-329-5697

Lucas Tree Experts
has immediate openings for year round experienced
- Utility Bucket Foreman (m/f)
- Bucket Operators

in the Merrimack Valley area. Top wages & excellent benefit package. Contact Mark Chandler at 800-339-1767 ext. 252

MACHINIST For CNC Lathe Dept.
Supervisor position. FT days, must be able to program, set up and operate Fanuc controls. Should have at least 5 years experience in job shop atmosphere. Capable of working well with others, with the ability to delegate responsibilities. Benefit package available. Phone 978-356-9535 fax 978-356-7055

MACHINISTS
Program, set up and operate CNC Citizen and Star Swiss machines. Will train qualified individual with 5+ years experience. Send resume to: EASTERN MASS MACHINE PRODUCTS 164 Elm Street, Salisbury, MA 01952 or fax 978-465-3886 or call 978-462-9301

Maintenance Supervisor
for large property management company to perform maintenance functions for various locations in the North Shore-Merrimack Valley area. Must be able to organize & estimate work, general maintenance skills- carpentry, basic plumbing, painting, etc. Own tools, transportation/tools are required. Fax resume to 978-777-6502 Attn: Maintenance Office

First Run
Make Books Your Business. Overwhelming response to book & gift displays has created openings in the Lawrence, Haverhill, Lowell & Salem, MA areas. Responsibilities include dropping off samples & delivering orders. Must be looking to earn in the $30,000 to $50,000 range
- No experience necessary
- Suitable vehicle required
- Internet Access a must

Visit us on-line premierbooksdirect.com Call toll free 888-273-1594

MANAGER/SALES
Full time. Great benefits. Some clerical duties. Must be bilingual English/ Spanish. Apply in person. A Plus Self Storage, 51 South Canal Street, Lawrence

Margarita's Mexican Restaurant
Busy Mexican restaurant looking for fantastic individuals who are creative & enthusiastic about cooking. Ideal candidates will have experience, will be responsible and will have a passion for great food & great service. We offer a fun working environment, a team oriented staff and a chance for growth and development. Please apply in person: Keewaydin Drive, Salem, N.H.

Mothers & Others
to make business lines calls 2 hours every other morning. $10/hour plus bonus. Please call Vito 603-893-3911 X12

NEED CDL DTE Licensed Drivers! Top wages; OR Train Free at Coppola Bus Co. 978-373-9891 Haverhill, MA

Night Aide
11:30PM - 7AM, 5 nights, Thurs.-Mon. for 32 bed assisted living home. Includes some laundry..... FOX DEN Retirement Community, Sandown, NH. 603-887-6333

Now Hiring PT
COOKS - approx 30/hrs. Permanent position. Good pay. Please apply in person. Norm's White Horse, 510 Lowell St., Methuen, MA 01844 978-681-1141

Classified Ads
1-800-927-9200

OFFICE CLERK
PT, mornings, 8-Noon. General office duties, light bookkeeping & filing. Salem Auto Supply 603-893-4855

OFFICE HELP
F.T. for construction company in Haverhill. Knowledge of MS Word & Outstanding organizational skills required. resume/salary requirement to ECP, 34 Newark St Haverhill, MA 01830

PAINTING/MAINTENANCE Salary commensurate with experience. Paid vacation, benefits available. Pater RE Management. 603-437-0771

PHONE REP.
Could you use an extra $1,500 + a month. All we ask is you give us 4 hrs a night Mon-Wed 5pm-9pm and Sat. 9am-2pm. Must have strong communication skills. We offer Salary + Bonus. Call our North Andover Office Between 11AM-1PM ONLY. Ask for Meagan 978-689-4700.

PHOTO STUDIO
Sales or Customer Service experience required. Call Mr. Lawrence at 978-374-0373

First Run
PIZZA & GRILL COOK
Need experience. FT/PT. Contact Arthur, 978-682-0747

PIZZA MAKER & COUNTER HELP
FT & PT. Experience required, benefits available. Sal's Just Pizza. 603-894-6767 or 978-689-7374

PRESSER
For dry cleaner. Experienced. PT/FT. Tewksbury area. Call 978-687-1071 / 508-982-2524

♦♦♦♦♦♦♦♦♦♦♦
PRODUCTION PERSONNEL
MARTIN
International Enclosures

Data Enclosure Manufacturer is looking for dedicated, energetic team players
- Electrical Technician Project Manager

Three - years electrical component field. All aspects of outlet strip production, sourcing, assembly, testing to National Electrical Code. Requires organizational skills
- Press Brake Operator
- Assemblers
- Trainees

Martin International offers a competitive salary, annual bonus and Health. Apply in person 8:00 to 5:00 at 14 Woodworkers Way, Seabrook, N.H., 603-474-2626

Purchase Order Assistant, PT
Construction company seeks well organized detail oriented person to aid dry wall & paint departments. Duties include data entry, filing, etc. Mail resume to New England Finish Systems, 11C Industrial Way, Unit 6A, Salem, NH 03079 or Fax to 603-893-5096

PURE-FLO COTTER
Division of ITT Industries
Welders/Fitters
ITT Industries has an immediate need for Welders/ Fitters to build process equipment, utilized in the bio-pharmaceutical industry
- Two years minimum experience w/stainless steel
- Very competitive pay
- 45/50 hour work week (including overtime) as required

Great benefits including:
- Health/ Dental
- 401K with company match
- Co. sponsored pension

Qualified individuals may fax or mail resumes to the attention of Cindy Goguen, at 978-750-6219 or qualified individuals may apply in person at 8 Southside Road, Danvers, MA. 01923. 978-774-6777, x113 EOE

RECEPTIONIST
Dracut, MA company part-time Receptionist for Front Desk. Duties answering multi-line phone system, and data entry. Position requires a professional manner, excellent telephone and computer skills, and a positive attitude. Apply to QSL Corporation, 20 Commercial Drive, Dracut, MA 01826

Receptionist/ Salon Coordinator
For busy salon. Computer literate, inventory, outgoing, and good people skills. Past experience preferred. Call Jane, 603-490-1751.

RECEPTIONIST VETERINARY TECH Experience required. Part time some weekends. Boxford Animal Hospital 978-887-8305

First Run
Salem Country Club is looking for FT/PT time waitstaff. Competitive pay scale. Good benefit package available. Weekends & nights a must. Apply in person. NO phone calls please. 133 Forest Street, Peabody, MA 01960

☆☆ ☆☆ ☆☆ ☆☆ ☆☆
Scratch Baker
Experienced/creative/reliable individual to join our team. Great benefits include 401K, health/dental, vacation and holiday pay. Call 978-374-8288 apply to Joseph's, 145 Oxford Ave, Word Hill, Bradford, MA

Security
Great opportunity, growing company, $13.00 per hour to start. 12 hour shifts. Must have high school diploma or equivalent. email resume to: execprotecbd@aol.com or fax 781-293-0597

Shipping/Receiving Order Picker
Apply in person. JARD MARKETING CORP. FROSTY FRESH BRANDS, 71 GLENN ST, LAWRENCE, MA 01843. 978-681-8900

Site Foreperson Operators Site Laborers
No. Shore contractor looking for employees with good and or earth moving experience. Good pay, full benefits. Call Jack 978-744-9300 ext. 125 or 978-958-1837

TREE WORKER
CLIMBER/BUCKET TRUCK OPERATOR. Experienced, needed as working Foreman (M/F). driver's license necessary. $20-$25. per hour. Call Pappeye Tree, 978-686-7790

WAITSTAFF, BARTENDERS & BANQUET CHEF
Experienced only. Busy North Shore function facility & restaurant. Contact Kimmer Mary Jo, 978-524-0156 x10 or x102

Workers
Sherborn Consolidated, a company specializing in the installation and maintenance of generators and pumps, is looking for workers. We are willing to train the right persons. Must be mechanically inclined and NOT afraid to work in waste water. Please fax your resume to 978-388-4037 or contact Jennifer at 978-388-3132 for more information. Faxed resumes preferred.

Window Washing
Company seeks experienced help. Good starting pay. Paid vacations & holidays. Will train the right person. Start immediately. Advancement opportunities. 603-893-7162

35 Part Time

BEST PART TIME JOB IN TOWN! $11/HR guaranteed plus weekly bonus program. Need dependable individuals to work Mon.-Fri. evenings for concert ticket sales. No weekends. Potential for advancement to full time. Call today for personal interview 603-434-4044

Part Time Help Wanted WEEKDAY LUNCHES Please see Dana @ **RASPBERRIES** or call 978-474-0600

99 Child Care Providers

First Run
After school care for West Elementary students $25/day. Pick up from school, homework help 3-6 pm daily. 978-475-5645

NANNY available in your home full time position, references available. Majored in early childhood education. Call Debbie 978-458-2238

99A Child Care Provider Wanted

ANDOVER, MA- Flexible to watch children in home, 6-12 hours vary week to week. 978-470-8886 Tues.-Thurs.

ANNIE'S NANNIES Full & part-time jobs. Experience & car needed. License # 6084. Call 978-683-608

BABYSITTER needed for infant 2 days/wk in my home starting Sept. 1st. Experience and references a must. Laurie 978-682-3544

First Run
BRADFORD, MA responsible caring sitter needed for son in our home, Mon.-Fri., 3-6, some flexibility, occasional morning transportation, references a must. 978-469-5952

NANNY Beginning Late August, dependable live out needed part time, Mon.-Fri., 2:30-6:30 p.m. for 1 and 3 year old children, car required. 978-479-3645

NANNY SITTER needed for Haverhill family with 8 month old and 7 year old while mom works in the house. 35 hrs/wk with school holidays off. Non-smoker. Serious inquiries only, please. Security checks will be performed. 978-469-0688

99B Child Care Providers Licensed

AFFORDABLE ANDOVER Preschool/Day Care openings ages 2.9-5. Low fees. FT $115/wk. #806890. 978-475-9000

BRIGHT START NURSERY OPEN HOUSE AUG 1, 1:30-2:30 PM. LIC#811386. 978-664-2679

METHUEN, MA. Before and after school, school vacations and summers. Meals and snacks included. Fully licensed #96570. 978-682-8774

99C Child Care Providers Non-Licensed

ALL CHILDCARE PROVIDERS IN MASSACHUSETTS ARE REQUIRED TO BE LICENSED. Only NH Childcare Providers May Be Licensed Or Non-Licensed.

Experienced
Nanny (YaYa) will care for infant & school age in your home beginning Sept. Details call 978-975-0013 - 978-682-8074

101-148
Merchandise

101 Baby Items

- BABY Crib, has lamb emblem, $25. Gerry double guard booster seat, $10. Playpen $5; 978-373-6260

102 Articles for Sale

- APEX DIGITAL CD / DVD PLAYER. Still in box, $50. 978-682-3184

BED, Queen size with headboard & night table. $200. Beige velvet chair $40. Curio cabinet, walnut $300. Large oak desk $150. Oak coffee $35 & side table $30, oak TV stand $50, stereo stand $80. Excellent condition. Moving, must sell. 978-532-6446

- BIKE RACK Thule 966 hatchback, simple to use and install, holds 3 bikes, warranty. $85. 978-372-6707

- BOOKS, over 300 child ages 1-13, some new $97 for all; or 4 for $1. 603-329-6488 before 9pm

BOWFLEX Power pro XT with leg attachment, like new $800.
CRAFTSMAN riding mower, 42" blades with bagging attachment, 5 yr. old, works great. $750.
MAGIC CHEF 21 cu. ft. refrigerator, white side by side with ice & water in door, like new. $350. 978-346-4879

BRADFORD TITANIC Plate collection, 16 plates, asking $400/best. Call 978-685-2666

BRUCE SPRINGSTEEN Aug. 2nd, Gillette Stadium, 2 tickets available, $175/pair. Great Seats! Call 978-521-5726

Brunswick Pool Table
with all accessories. Hardly used! Only asking $1,750. 978-373-9243

Maple desk & chair $100. Picnic tables, $10 & up. Swivel rocker $25. Excellent riding mower, plus tag along cart, $500 for both. 8 large tire tubes, $10 ea. 603-642-3704, call between 10am-3pm

- MCQUERRY Horse Trailer (2 horse). Needs Work. Good for portable storage shed, etc. Free. 978-407-0854 9a-8p

MICROWAVE PANASONIC, WHITE, EXCELLENT CONDITION, $75. Call Mary Lou/Or Ian 978-725-4840

MOVING. Must sell. Kitchen table with 6 chairs, $150. J. Strauss & Son Piano, $2,900. Children's bedroom furniture $1,500. 978-470-0742

MOVING Proline D.E. filter 15hp $225. Snow rake $35. 220 volt AC $75. Leather office chairs/arms $40. 603-362-4247

- ORIENTAL Rug, pastels, 5x8, $50. Snowboard, Rossignol, $50. 603-329-4412

PELLET STOVE - Whitfield Fireplace insert 6 years old, in working order $800. Call 978-373-6730

- Pentium 233 64 MB RAM 2.5 GB hard drive 56K modem, Windows 98 & Microsoft Office $75. 978-686-4469

- PHONICS GAME, excellent condition, paid $350, sell $100 firm. Call 978-604-0122

POOL, 27"X52", $600. Heated reptile tank $50. 30 gallon aquarium $50. Extra large dog crate $75. 978-388-6482

- POWER WHEELS yellow caterpillar dump truck with battery & charger. Like new only $60. Call 603-434-9019

REMODELING SALE Electric Stove, $95. Dishwasher, $85. Refrigerator, $350. Wood Stove With Fan, $450. Maple Trestle Table & 6 Chairs, $350. Sideboard & Hutch, $275. 603-432-2628

- SINGER sewing machine from the 50's. Works great with pedal. Older model, $50 or best offer. 603-437-3336

TICKETS- 50 Cent, Snoop Dog, Fabulous, more! Verizon Manchester, 8/17. Great seats. $50/pair. 603/232-2280

- TWEED Rocker recliner, $25. Oak Coffee table, $35. Bookcase, $30. Call 603-898-9052

- WOOL COAT Navy blue, womens 44 hardly used size large. Excellent condition. Must sell $25. 978-685-7315

- FREE WOOD/COAL STOVE great for workshop, you take away! 603-437-3044

- FUTON With Frame, Pier 1 Twin size. Like New. Great student futon, good way to college $80. Call 978-686-1735.

- HAMSTER/BUNNY Cages (2) large, $20 ea. Power-Wheels Barbie car $45. All good condition 978-686-9008

- Hardly used womens Ralph Lauren black alligator sandals, size 8B, $42. 978-470-0274

- HEDGE trimmer electric $15; grass/weed trimmer Toro cordless $15; lawn spreader $15. 978-682-5728.

First Run
Husquavarna
Riding mower 10hp 32" blades with bagger $500 978-372-4909

Inversion Table
F7000 for spine stretches $100

Patio / Pool Furniture
1950's wrought iron, white, table with glass top & chairs plus 4 larger chairs $500/best. Call 978-255-1187

JR's Casino Slots
$299. 603-382-7734 ● www.merrimack-valley.com/slots

KENMORE Washer/Dryer, electric, super capacity, heavy duty, excellent condition, $375./both. 978-388-7805

- LAWN mower, riding, Briggs & Stratton, 8 h.p., needs minor repair. $800. new $100. 978-689-9563

LAWN TRACTOR KUBOTA B-7200 Diesel 60" mower deck, 48" rear PTO snow blower, new battery. $4000/best offer. 978-463-7646

Maple desk & chair $100. Picnic tables, $10 & up. Swivel rocker $25. Excellent riding mower, plus tag along cart, $500 for both. 8 large tire tubes, $10 ea. 603-642-3704, call between 10am-3pm

CENTRAL BOOKS
Freshman books, $115 & Sophomore Spanish book, $35. Call 978-975-3554

CHESTER NH
MOVING SALE
Aug. 2nd 8am-4pm. Dining room set, all must go! 255 Meadow Fox Lane

- COMPUTER DESK SET 2 piece $25. queen bed frame & headboard $20. Lego table $10. 603-437-0712

CONTEMPORARY Couch & Loveseat, beige with black, gold trim $300. Black glass Entertainment center & buffet, $200. Glass top Coffee and End tables $100. 3 piece Queen bedroom set with matching desk, bookcase $250. Maple twin headboard & frame $50. Call 603-437-2320

- COUCH, Velour material, good condition, must sell $100. 603-362-6060

- CRAFTSMAN table saw 10", good condition, $30. Lawn mower $25. 978-475-7045

DESK, Handsome, solid oak roll top, excellent condition, $300. Birch Shaker coffee table, $50. 603-489-7125

DIAMOND Pave Ring, 2.44k, 14k yellow gold, dome style, size 8, almost new, $800. 978-373-6115 leave message

DINING Room Set, Complete cherry wood, mint condition $600. or best offer. Please call 603-894-5983

First Run
DIRT Bike Yamaha 125cc '02. Bought as a toy no time to ride, still new $1950. 5 piece TAMA drum kit cymbals & hardware $250. 603-895-0888

- ELECTRIC Lawn Mower - Power Pack, no electric cords. $65. Electric hedge trimmer, $22. 978-683-2785

FOR SALE
98 Amana self-clean oven, white, $500/best. 98 GE Spacemaker XL microwave, white, under-cabinet, $200. best. 82 Lx 6 Wx4 D deep above ground pool with new stairs, chemicals and vacuum, $1000/best. 603-437-7123.

SERVICES

GODDARD'S PAINTING SERVICE
Interior • Exterior
Wallpapering
POWER WASHING
Enviro-safe Hydro Tech surface cleaning
Mildew spore control
Richard Goddard
E-mail: goddardpainting@attbi.com
978-664-2274 *State Reg #103799 Fully Insured

REFLECTIONS by BEN
PROFESSIONAL WINDOW CLEANING
RESIDENTIAL AND COMMERCIAL
QUALITY WORK GUARANTEED:
BEN RISTUCCIA 16 BALMORAL STREET
ANDOVER, MA 01810 978-749-0061

Barry Fine Homes & Renovations

"Serving All of Your Building and Home Renovation Needs, Big or Small"
Shawsheen Village, Andover, MA, Fully Insured
Brian Barry, 978-360-6488, Lic# CS082026

RICH DELMONICO PAINTING
Interior • Exterior • Wall Papering
• Commercial & Residential
Power Washing • Nights & Weekends
Serving The Merrimack Valley for 20 Years
CALL TODAY FOR A FREE ESTIMATE
978-686-1271

CLARK HOUSE PAINTING
Interior
Exterior
Power Washing
Bonded • Dependable • Prompt • Neat
Call Stanley at (978) 475-6661
Home Improvement Contractor # 135257
References furnished upon request.

Atlantic Restoration & Development
A design build company for the residential and commercial markets
Additions, Remodeling, Bathrooms, Kitchens, Design Services
Tel: 978.475.7444
Fully Insured & Licensed
info@atlanticrestoration.com

M. & E. Tree Service
Dick Murphy
• TAKEDOWNS • FERTILIZING
• HEDGE TRIMMING
• CABLING • PRUNING
(978) 475-2117
(978) 475-1719
FREE ESTIMATES INSURED

$13 PER YARD SCREENED LOAM DELIVERED
Minimum of 10 yards within 10 mile radius Andover, MA
978-640-0066

STUMP GRINDING
FREE ESTIMATES
603-329-5320
1-978-944-1838

RPH Landscaping Excavating
Andover, MA
Fieldstone & Block Walls
Ponds, Patios & Walkways
New Lawn & Trees
Cellar Holes & Drainage
978-681-8542

Green Ridge Landscaping Construction
Walks Patios Retaining Walls
Shrub & Tree Installation
Bobcat/Backhoe Service
Since 1985 978-682-0820

MAINEY Fully Insured
Painting
Paperhanging & Fine Finishes
Interior/Exterior
Affordable Prices
Residential & Commercial
Bob Mainey 978-474-5004
BWMAINEY@ATTBI.com

AMERICAN GUTTER CLEANING
$35-$75 average house
Installs & Repairs
www.guttersnewengland.com
GUTTER CAP
"Clog-free Gutter System"
1-800-322-1920 978-851-6045

RABOIN ROOFING
• SLATE ROOFING
• RUBBER ROOFS
• COPPER WORK
• SHINGLES
• CHIMNEYS
• GUTTERS
• SMALL & LARGE REPAIRS
FREE ESTIMATES
WATER OR ICE DAMAGE SPECIALISTS
COMMERCIAL • RESIDENTIAL • INDUSTRIAL
978-475-3553

The Ultimate Handyman and J.Z. Concrete Services
Paint It... • Painting • Carpentry
Build It... • Bathrooms • Kitchens
Repair It... • Gutters • Windows • Roofing
• Large Jobs • Small Projects • Sidewalks & Stairs
The Experience & Meticulous Workmanship of the big guys without the inflated costs.
Call today for FREE Estimate
excellent prices, immediate service
Summer Specials
Call today for details
(978) 314-0094

SCENIC DESIGN INC.
A Full Service Landscaping Co
Residential & Commercial
Established 1986
• Seed and Sod Lawn • Hydroseeding • Plantings of All Types • Brick and Concrete Walks
• R.R. Tie Walls • Waterfalls • Water features • Stone Walls • Brick Patios
• Complete Design Service •
Portfolio and References Available
Licensed Pesticide Applicator, B.S. Degree Landscape Architecture & Fully Insured
Est. 1986 978-664-2535

CHRISTOPHER'S Professional Painting
Interior Exterior
Residential Commercial
PAPERHANGING • WALLPAPER REMOVAL
LIGHT CARPENTRY • DRYWALL REPAIRS
FULLY INSURED • FREE ESTIMATES
978-335-1885 • 978-474-0477 eves.
Andover, MA 01810

A1 PAVING
Driveways • Parking Lots
Over 43 Years Experience
Free Estimates
Andover, MA • (978) 623-0092

D.C. FRASER & CO.
PROFESSIONAL PAINT APPLICATION
Andover, MA
Full Service Painting & Decorating
• Interior / Exterior • Decorative Faux Finish
• Deck Restoration • Paperhanging & Removal
• Hardwood Floor Staining & Refinishing
Always clean and reliable
Donald C. Fraser, Owner
Fully Insured • Local References
978-943-6286

~ PAINTING ~
Barry Brothers
Interior · Exterior
Ceiling Repairs / Retextured
Carpentry / Plaster Repairs
Pressure Washing
Mildew Removal
Fully Insured · References
(978) 685-5436

Homeworks RESIDENTIAL DESIGN SERVICE
Specializing in the design of new homes, additions & renovations since 1974
DAVID W. BROWN
Professional Member
American Institute of Building Design
AIBD
(978) 470-0454

Cooper Bros.
Asphalt Paving
DRIVEWAYS
• Parking Lots • Private Roads
• Commercial Paving
Family Owned and Operated
3 Generations Committed to Excellence
(978) 475-3259

Reading Asphalt Corp.
"BUILT TO LAST"
RESIDENTIAL COMMERCIAL
OVER 35 YEARS OF EXPERIENCE
QUALITY WORK
SENSIBLE PRICES
Driveways • Tennis Courts
Private Roads • Parking Lots
FREE ESTIMATES 781-944-7072

1999 5' x 8' Utility trailer, rack sides, dump bed, limited use $700 best offer 978-762-7626 after 5 pm & weekends

■ 5 WINDOWS each double hung 6 over 6. FREE take away 978-475-2379 for info

103A Free Articles

■FREE Basketball Hoop- Regulation size, adjustable, instruction manual, paid $120. Call 603-893-4131

103 Household Goods

ABSOLUTE Bargain:! Beautiful queen bed, orthodeluxe double pillowtop, new, still in plastic, cost $995. Sell $295. Will deliver 603-493-2969

ALL NEW SPA/HOT TUB – 7 person with steps. (2) 5 hp motors, 46 jets, ozonator, full warranty, cover digital components, new still in wrapper. Cost $9,00. Must sell $4200. Call 603-235-1695.

BED - Full to queen frame with rails and support bar. Dark Oak Cannonball design only $400..... 603-437-2857

BED King Size or full. Name Brand Pillowtop mattress, box and frame. Full warranty new in plastic Cost $1695; Sell King $475; Full $300 Can deliver 603-234-2483

BED Queen - Crate & Barrel "Cottage Bed" white Spindle complete. Excellent condition.. $350.. 978-546-9496

■BEDROOM FURNITURE, 42"x18" desk - no chair & 2 - 3 drawer dressers 24"x18" $90 for all 3 978-474-9207

BEDROOM SET 10 pieces cherrywood sleigh or (4 post), dresser/mirror, chest, 2 nightstands and pillowtop mattress & box. Brand new in boxes. Cost $6900; Sell $1900, armoire available 603-235-1965. Visit our showroom

BEDROOM SET, oak, $500 BLACK TV stand with glass doors $35. QUEEN sleeper sofa $50. TILE Kitchen table with 2 leafs $100 781-820-0133

BEDS Queen brand name extra thick 4" pillowtop mattress, box & frame. Unused Still in plastic cost $1800. Sacrifice $550 9" Thick $300 Can deliver 603-234-2483

BUNK BEDS solid Maple complete, excellent condition $230.00 603-432-2350 (Londonderry)

BUNK BEDS - Wood frame converts to 2 twin beds $250. Must be removed 978-388-6288

CARPET - I have access to several thousand yards of plush carpet. Carpet your living room/hallway with pad for $449 based on 30 yards. Have rolls of Berber & commercial carpet. John 781 862-0909

CHAIR OTTOMAN LOVE SEAT COUCH Beige, & coffee table $575 best offer 978-273-7757

■CHAIRS: Black, cafe 74, $20 each $70 takes all. Methuen 781-682-6700 call anytime

COUCH: leather burgundy, no heads on the arms excellent, year old $500. You pick up. 603-382-7965

DAY BED EXTENDABLE trundle size, 2 quality mattresses & pillows like new $350 Call 978-688-9314

DINING ROOM 3 pieces. CHERRY WOOD double pedestal table, 8 Queen Anne/Chippendale chairs, beautiful lighted hutch and buffet. New still boxed. Cost $7900. Sacrifice $1850. Call 603-235-2695

DINING ROOM SET. $100 Round coffee table $60 Round kitchen table $100 Twin beds, $100 978-283-9232

Dining Room Set- 6 ft. with 2 leafs, glass top, 6 chairs, double hutch. Hitchcock Maple excellent condition $1500 978-969-0400

DINING ROOM SET - All new 7 piece Cherry wood Chippendale, 96" double pedestal table with 2 leafs, 8 hand-carved back & claw upholstered chairs, 4 door lighted china cabinet/hutch with 3 dovetailed side servers. Cost $9800. Sell $2250. Can deliver. 781-279-1814

DINING Room Set - Oak pedestal table with 2 leaves and 8 chairs. Excellent condition $600/best. 978-374-2097

DORM ~~ DEALS
Black futon sofa, $99
Desk starting at $25
Chest of Drawers, $49 & up
Love seat or recliner $49 & up
(Lamps-dishes-pads & rugs)
Richards USED Furniture
30 Water St., Lawrence, MA
★ ★ ★ 978-687-7540 ★ ★ ★

■ Dorm Refrigerator and Microwave, excellent condition $70.00 978-475-8412

■ELECTRIC STOVE Caloric & Maytag dishwasher $100 for both Call 603-434-7264

END & COFFEE TABLES $100. 2 end tables with drawer $25 ea. Exercise equipment $50. 978-685-6269

■ENTERTAINMENT CENTER, full size by Sauder, cabinets under $50 Call 603-898-2192

FREE FRIDGE
You pick up! Fair Condition Call for details 978-470-2660

FUTON MISSION STYLE oak, 8" thick mattress Beautiful color. New in box. Sacrifice $325 Call 603-234-2483

■GAS DRYER - approximately 8 yrs. old. Good working condition $75. Call 978-688-1229

HOT TUB/SPA - 2003 Model. 5 person + lounger. All options. Redwood cabinet. Full warranty/cover included. Brand new. Cost $5,900; Sacrifice $2600. 603-235-1695

HOT TUB / SPA Custom tubs built to your specs. You design, we build. Most retail tubs start at $4000. Ours start at $1900. 603-234-6163

First Run

HUGE, lighted entertainment center, $3500. Queen size pedestal bedroom set, 7 pieces, highly lacquer Italian light wood with leather trim, $2500. Antique mahogany sofa, $1200. Scandinavian Rosewood dining room set, 8 piece, $3200. Call 978-688-6199

HUTCH, queen size, 4 poster, Ethan Allen bed, Both solid cherry, in excellent condition, $250 each or Best. Call 978-470-8384

KITCHEN SET, white formica, round top; with 4 padded swivel chairs, great condition. $350. 978-745-9346

● LAZY BOY SECTIONAL paid $1800 will sell for $900
● 3 DRAWER White dresser & desk, $50/both
● OAK DINING table $100
● PIER 1 White Rattan Circular Chair & Foot Stool, $50
● CHAIN Stitch oriental rug, muted pastels, $100
Call 978-927-4095

LIVING ROOM SET: Dark blue, full size couch & oversized chair, great condition, $300/best. Call 978-531-0843

LIVING Room Set: Fine Furniture, sofa, love seat, 2 wing chairs, 2 end table, drop leaf table, coffee & sofa table. Paid $2900. Sell $1500/best. Call 603-432-0767

LOVESEAT, chair, & wall table; glass with brass, 2 lamps. $225/best Desk hutch with chair maple. $80. 978-974-9439

MARBLE TABLE 27X27, 6 chairs $900, 2 oriental rugs $450each sofa&loveseat $300 sleep sofa $100 978-689-4445

■METAL DAY BED & GAS FIREPLACE $50/EACH CALL 603-893-4058

MOVING Dining room set, $500. Breakfast set, $475 Kitchen set $150. Hutch, $300. Curio, $90. 2 microwaves, $40 each. 603-870-9172

MOVING- Mahogany Veneer, 9Sq. Dining room set, 6 chairs, China Cabinet $600. 5 piece bearoomset $450. 978-688-0789

MOVING OVERSEAS Beautiful wall unit made in France from Yew. $500. Cuisinart toaster oven/broiler $50. Gaggia espresso coffee maker $500. Cuisinart auto grind coffee maker $30. electric oil filled radiator $20. Hoover steam vac carpet cleaner $35. Wood dining room table 6 chairs & china cabinet $300. 978-468-7243

MOVING SALE
Air Resistance exercise bike, $80. 9HP snow blower $700. total gym $60. Abdoer $40 all in like new condition Call 603-437-2347

MOVING SALE
Everything Must Go By August!
Washer/dryer $500. a/c $100. Computer $200, microwave $25. Dining room set, $200. Beds $500, dresser $50. wicker nightstand $50. Sofa - matching loveseat $500, coffee table/end tables/TV table $100. 25" TV $200. Wicker shelves $50. Butcher block sewing $50 ea. Bike $50. Call 978-475-4395

MOVING. Spinet Piano $1000, girls's off white bedroom set with day bed, 4 piece corner set $400. 978-927-8585

NEW FURNITURE SALE! 30% above invoice Save Big BELL FURNITURE Haverhill, MA 978-373-9000

OFFICE DESK, $20 dresser $25 coffee Table, $25 Metal wardrobe, $20 Christmas houses, $45 Gumball Machine $30 Call 978-687-3429

REFRIGERATOR GE Frost Free, 20.8 Cu. Ft. 8 years old, runs fine $150 CRIB & Changing table, excellent condition $125. 978-536-3778

SOFA - 80" tapestry Coffee & end table black with maple top $450. Free local delivery Call 978-470-3948

SOFA - Berkline full size reclining sofa MINT condition $400 Call 978-774-6010 GREAT DEAL!

SOFA & LOVESEAT - Brand new in plastic $599. Chair & end tables available Call 603-234-2483

SOFA, loveseat & matching chair, like new, hunter green burgandy/beige floral stripe, top of line fabric, paid $3500 $850. Moving! 978-372-0615

SOFA Sleeper, Macy's, cranberry with teal stripes, $300. 2 teal Queen Ann chairs with ottoman, $200. All 4 pieces, $450. Call 978-646-9937.

Summertime Sale
Color TV 22" $10, solid Oak double size futon $150, solid Oak double size platform bed/drawers $50 978-363-8605

■TABLE - Wrought iron with formica top, 4 Chairs With Padded Cushions $85 978-685-6269

This End Up Student Desk & Chair $150.00. Keyes 1200 series treadmill, excellent condition $550 978-688-4694

■ TRASH COMPACTOR $25; electric blanket $20; Little Tyke's play yard $25; backyard grill $25. 978-975-5571.

TV, Sony Trinitron, 30" with swivel cabinet. $250. Cherry china cabinet $400. Maytag washer & dryer, almost new $450. Antique pine chests (3) $200 each. Clawfoot dining table $300. 6 chairs $75 each L shaped sofa $250 978-475-0386

■WAGON WHEEL CHANDELIER 24" diameter 5 Globes $25/best. Call 603-382-4294

WASHER, Maytag ,DRYER, electric, $150 both; Fridge, Nordge, 19 cu.ft. $75. Excellent condition. 978-465-7789

WASHER Maytag, like new, heavy duty extra capacity $200. Call 978-363-2184

WHEEL CHAIR, Rascal scooter, new batteries, $1000. Sofa sleeper, $75. 5 piece bedroom set with queen bed, $75. Hutch, $35. Entertainment center, $40. 2 Twin beds with head board, $40. Maple dinging room set with 6 chairs, $150. 2 dinette sets, $50/each. Grey flora couch with matching chair, $60. Coffee table with matching end tables, $25. China Set Mikoso, 06 pieces, $75/best. Call 978-372-8663

■ 2 TWIN Box springs/frame Brand new, never used. Can be used as King. Stearns & Foster $50.00 603-893-7373

104 Antiques/Collectibles

CAST IRON, wood burning cook stove, Fortress Crawford, excellent condition. $1500. 978-475-0386

Early 1900's
Elegant Victorian Birds eye maple full bed with turned corner posts, very good condition. $150. 978-687-6267

106 Bicycles/Mopeds

All purpose Cross-Terrain bike suitable for 5'5"-5'9" woman front suspension, excellent condition $250 978-363-2906

GEO SPORT Geaed red 3 months old 200 mpg, retail $500. Sell for $330 978-683-8767 978-682-5344

VINTAGE CANNONDALE Racing Bike, 25" frame, all Campanolo equipped, good condition. $500 978-363-2906

107 Fitness/Sports

GOLF Balls selective, new and quality, many brands, $4 and up per dozen Call 603-893-6803 after 6pm

TREADWILL, like new, Pro-Form 390 PI, $250 Moving, must sell Call 978-689-6767

108 Boats & Accessories

First Run

Aluminum 22' with Cuddy cab, 300 Merc Cruiser HO radio & fish finder, outboard motor mount, trailer & many extras. $2,250 or bid. Optional 19' tow-ready F-150 cargo van another $750 or bid. Call 603-642-7257.

BAYLINER, 1997, 23.5 Ciera, 5.7 liter V8 engine, sleeps 4, fully loaded, must consider professional yacht broker in the water. $20,000, or best reasonable offer. 978-530-1849

CAROLINA Skiff, 1994, 19', 55 h.p. Yamaha, runs perfect. Set up for fishing or work. $4,500. 802-434-5056

CATALINA '74. A deal $6500 **Sell or partnership** Let's talk - great Cape Anne sloop 27 ft fully equipped day sailer, excellent condition. Call today - 978-525-4975

CENTURY 2000 with trailer '98 Merc 470 8 cylinder. Beautiful boat. Needs nothing $6500. Call 603-898-2572

COLEMAN CRAWDAD XP with 36 lb. thrust Minn Kota motor with 2 volt battery, barely used, great condition $600/best. 978-977-0190

KAWASAKI JET SKI, STX900 2003, brand new, only ride once. 4 year warranty, trailer $7500/best. 603-887-4332

LASER SAILBOAT #66439 ready to sail or race $2000 603-432-8460

★ ★ ★ ★ ★ ★ ★ ★ ★
PONTOON BOAT 24' 1988 Riviera with 70hp Johnson motor & trailer, runs excellent in the water now. Fresh water only. Call 978-423-4784

Come Test Drive!
★ ★ ★ ★ ★ ★ ★ ★ ★

SAIL BOAT, Rhodes 19, 1960s Successful racer family equipped, sails spinnaker gear & yard trailer, excellent condition. $4800. 978-556-5402

SEARAY Cuddy Cabin 22' 0 Mercruiser 260 HP Power trim, trim tabs, plus electronics. Trailer included. Asking to go $3495/best 978-521-4531

SEARAY Weekender 18.2 ft See at Gloucester Harbor. 60 hp Mercruiser well maintained, fiberglass/ropes, anchors, bumpers etc. Recent trim piston/hoses, starter, solenoid & hydrofoil. $6500/boat & trailer, $7500 includes season slip. Days 978-815-4966

SUNFISH Sailboat. Good condition, custom roof carrier. Boat wheels for easy handling. $800. 978-685-4355

01 Moko 253 Walk around, every option, twin 01 150 mercury Optimax, better than new & $20k less. Come Test Drive. $65,000. 978-828-3156

12' fiberglass sailboat with trailer $750. 6' escape sailboat $150. Both in good condition. Call..... 978-283-7606

1971 BRISTOL 22 ft. Sail Boat, fixed keel, dinette model. Sleeps 4. Enclosed head. New 9.9 outboard. $4,000/best

Great family boat!
Call Jim 978-922-7279.

1976 MFG, 15', open bow, 1996 Mariner motor 75HP, great condition. Galvanized trailer, $3500 or best offer 603-818-9051

1978, 24' Sea Ray, Weekender, new water pump & Fuel pump, runs great, must sell! $4000. Call 603-661-2782

1988 Super Sport Bowrider 17.5' 130 Merc. cruiser 170 low hours, trailer included $3800 best reasonable offer 978-762-7626 after 5pm & weekends

999 Johnson 30 HP outboard motor, remote electric, 20" shaft, 60 hours, dealer maintained, remote control & steering included $2,000 978-283-9381

30' CHRIS CRAFT Sea Skiff, 1962, dual station, twin Chrysler 318s with 700 hours, sleeps 6, built in ice chest, Norcold AC/DC fridge, hot/cold pressure water, new gas tanks, waterlonk, shafts, stuffing box, cushions, canvas, smoked windows. Depth sounder, fish finder, garmin GPS, Immron paint. Fast & economical 100% restored in water & ready to go. $8500 or best offer 978-283-6533

110 Building Materials

GARAGE DOORS - 4 sets, 4 panels, 8 x 8 and hardware included. In good condition. $200/each 978-526-4646

112 Office Equipment

RELAXED BACK office chair & foot rest, possible features, nearly new, paid $500, asking $250/best Call 978-470-8383

USED OFFICE FURNITURE CHEAP Desks, partitions, chairs, files etc. Call 978-372-0551

114 Computer/Software

COMPUTER older model printer desk with separate $25 for all 781-631-7275

IBM THINKPAD G40 Laptop brand new, Intel P4 2.4ghz 20gb HD 384mb DDR ram 56K modem 14" XGA CD Rom, 3 year depot repair MS Office, XP carry case, spare power adapter $1050 978-766-6072

120 Firewood/Fuels

28 CU. FT. GUARANTEED to CUT & SPLIT SEASONED $210 GREENS $150 CALL 603-891-9202

123B Garage/Yard Sales

AMESBURY, MA, 60 Pleasant Valley Road, Saturday, Sunday, August 2, 3, 8 a.m.-2 p.m. Electronics, housewares, paintings, oriental rugs, boat, Christmas items, albums, furniture, books.

AMESBURY, MA- 9 Evans Place, Sat. 8/2 & Sun. 8/3, 8-4 PM.

ATTIC BARN & MOVING SALE!
Depression glass, beds, mirrors, cradles, chairs household items, covers, Etc

AMESBURY, MA Sat 8/2 9-2 Lots of stuff-bikes tools 7 Grummon aluminum canoe clothes etc Rte 110 across from Eastern Lumber follow signs to Marsh Dr

ANDOVER MA- 9 Bridle Path Rd. Off Lovejoy Sat 8/2, 9-2 Pm. Rain or shine 2 years of home goods 2x6 Chain linked dog kennels furniture, TV's, etc.

DOWN SIZING!

ANDOVER, MA 12 Hartford Circle Moving Sale, Sat. 8/2, 9 - 2 Rain date Sun 8/3 9 - 12 Furniture washer/dryer, household items books toys & more

ANDOVER, MA 12 Somerset Dr. Off North St. Sat 8/2, 9 pm MOVING SALE furniture household, women's children's, baby stuff, craft items/decor and more

ANDOVER MA 40 Chestnut St. Sat. Aug 2 9-12 GIANT SALE MOVING Everything must go! furniture for living & dining rooms & office antique pine chest small appliances Maytag washer/dryer, lamps, dishes, art, garden equipment more

ANDOVER, MA Sat 8/2 7-30 Vintage furniture household items, many antique radios, 26" TV cable ready, wooden cabinet & more Rte 28 (Phillips Academy) 25 Phillips St

ANDOVER MA - Sat. 9am-2
Yard Sale / Moving Sale
Toys! Furniture Clothes and bikes
11 Buxton Ct. - Main St to Lewis St. (across from Perfecto's) right onto Buxton

ANDOVER MA Sat. 9 - 12 Raindate Sun. 22 & 24 Wolcott Ave. Sleep sofa, small fridge, cribs, climbing gym, kids skis, toys, books, furniture, cookware, china & more

ANDOVER MA - Yard Sale Sat. August 2nd, 9 – 1. 23 Alden Rd off Porter. Everything must go.

AUBURN, NH, 346 Bunker Hill Rd., Sat. 8/2, 9-3
Yard sale. Toys, clothing, household goods.

DANVERS MA 257 Center St SAT., August 2nd, from 8-4pm Antiques, old plates, glassware, furniture, ski & exercise equipment plus much much more.

DANVERS, MA, 35 & 37 Coolidge Road, off Cabot Road, Sat., August 2, 8 a.m.-1 p.m. Multi family. Toys, furniture, household items. Rain or shine. No early birds.

DANVERS, MA
Sat. 8/2, 9am
45 Burley Farm Rd
Bureaus, sofa, chairs, kitchen set. Lots more.

DERRY, NH, 12 Edgewood Street, Sunday August 3, 8 a.m.-3 p.m. Huge yard sale/moving sale, furniture, toys, household items. Priced to sell.

DERRY, NH, 64 North High Street, Saturday, Sunday, August 2, 3, 8 a.m.-1 p.m. Multi family, tons of women's clothes, sizes 14-20, some plus sizes. Madam Alexander, Marie Osmond, R. Woods, Barbie and other dolls. Tv products. All items priced to sell. Rain or shine.

GEORGETOWN, MA
Scarla's Antiques Annual Tag Sale
Sat. Aug. 2nd 8 30am
28 West Main Street
Years of estate stock for sale furniture, glass & china, primitives, jewelry, doll's, linens, collectibles, baby grand piano, large china cabinet, oriental rugs, bedding, wicker, dining chairs, rope beds, brass bed, cedar chest & tons more.
1936 Chevy 2 door sedan, all original $7500 978-352-8614

GROVELAND, MA. Estate/yard sale 7 Governor's Road. Friday Aug. 1st 8-4. Sat. Aug. 2 8-4. Furniture, household goods, clothing, etc.

HAVERHILL, MA 5 North Avenue, Sat. Aug 2nd, 8-2 Rain Date Sunday, Aug 3 Stereo set, tools, household goods and lots more

LAWRENCE, Sou. MA 61 Sylvester St. Fri. Sat. Aug 1, 2 8 a.m.-4 p.m. Florida bound sale. 50 years accumulation. Furniture, tools, antiques, household items

MANCHESTER, MA 29 Harbor Street. Saturday, August 2, 8 a.m.-2 p.m. Furniture, treadmill, hutch, dining set, Hammond organ, books, etc. Everything must go.

MARBLEHEAD, MA, 45 Lafayette St., Friday, 8/1, 10am-till 4pm.
HUGE!!!
Indoor Moving Sale.

METHUEN, MA, 25 Albion Street off Mill Street. Saturday August 2 8 a.m.-12 noon. Household items, books, children's items. Rain or shine.

METHUEN, MA - Multi family 7 Somerset St. Sat. 8/2 8 - 4 Furniture, housewares, books, games, and other misc. items, large & small. Rain or shine

MIDDLETON, MA,
68 Mill Street,
Sat., Aug., 2nd, 9-4
Miscellaneous household items & lots of games

NEWTON, NH, 81 Peaslee Crossing Road, Sat., Sun., 8/2, 3, 9 a.m.-1 p.m. Furniture, baby items, household items, miscellaneous items. Rain date, following weekend.

NO. Andover, MA, 21 Pleasant St., Sat., August 2, 8 a.m.-2 p.m. Moving Sale. Furniture, household items, books, clothing. Rain or shine. Everything must go

NO. ANDOVER, MA- 30 Andrew Circle, (Near rtes. 125 & 133.) Sat. 8/2, 10 am- 3 PM. No Early Birds Please! Estate Sale- Furniture, tools, art supplies, books, clothing, household goods, bike, paintings, and many more exciting items! Rain or shine!

NO. ANDOVER MA - Giant yard sale Sat. 8/2 & Sun. 8/3, 297 Andover St., 9 - 4. Toys, housewares, new and lightly worn clothes, washer & dryer, bunk bed and much more

NORTH Andover, MA, 56 Bay State Road, off Route 125, Saturday, August 2, 9 a.m.-3 p.m. Children's items, sewing machine, household items, much more

PEABODY, MA Sat 8/2 Rain date 8/9. Cleaned out closet! Furniture, appliances, clothes exercise equipment. Rte 128 Centennial Dr to Lynnfield St to 211 Bartholomew St

PLAISTOW, NH INDOOR ESTATE SALE
FRIDAY 8/1
& SATURDAY 8/2, 9AM-4PM 25 West Pine St. (off Main St) Mahogany bedroom set, 2 dining room sets, secretary, glass; sterling silver antiques & full basement

PLAISTOW NH - Sun 2-6, '16 BOAT, '88 JAGUAR Antique Chairs, glassware, furniture, Paintings, clothes, nick-naks, home goods. Refreshments 99 Main St (Rte 125)

ROCKPORT, MA 2 FAMILY MOVING SALE Furniture, antiques, toys, kitchenware, art and collectibles. Sat. 8/2 9am-3pm 27 Norwood Avenue

ROCKPORT, MA Prospect Street Extension Sat. 8/2 8 noon Multi family yard sale, household goods, children's games, videos, books, music & more

ROWLEY, MA 68 Leslie Rd off Rte. 133 Sat., 8/2 from 7-1pm Rain date Aug. 3rd VARIETY OF GREAT STUFF DON'T MISS

SALEM, NH 7 Barstow St. Saturday, August 2, 9 to 2. Furniture, furniture, household items, teen items, miscellaneous. Rain date August 9

SALEM, NH Sat & Sun 8 to 4 HOUSE LIQUIDATION SALE 73 Montgomery Rd RAIN OR SHINE 94 plus living room, kitchen, household items, stereo, furniture, Hammond organ 950 plus, Hammond organ set, Kalamazoo gas stove

SALEM, NH Multi family 39 & 41 Haigh Ave., Sat. 8/2, 9-1. Lots of toys & games. Some clothes and small appliances.

SO. HAMILTON, MA Sat 8am MOVING - Everything must go. Furniture, appliances, toys, bikes, skis & boots, lots of etc. Rte 28 exit 8 Rte 22 follow signs 99 Woodbury St

125 Garden Supplies

SCREENED LOAM
$14/yard, 10 yard minimum
603-434-5704

$13 PER YARD SCREENED LOAM DELIVERED
Minimum of 10 yards within 10 mile radius Andover, MA.
978-640-0066

131 Musical Instruments

DRUM SET - 5 piece, fairly new drum heads, includes all hardware & cymbals. $500 or best reasonable. 978-969-1167

GUITAR REPAIR
Professional repairs & custom guitars.
Call 978-475-0326 10 to 5 p.m.

PIANO: 6', Grand, Mehlin & Sons, with bench, excellent condition. $2,800/best offer. Piano instructor. 978-546-3298

PIANO: Ebony J. Strauss & Son, brand new, moving, must sell $2,900. 978-470-0742

■ YAMAHA ELECTRIC ORGAN Made 1940 Cost $1600 FREE 603-490-0368

139 Wanted to Buy

ACTIVELY ACQUIRING
ANTIQUES
Books, china, clocks, furniture, glass, silver, tools, toys, etc. Stephen 978-397-8699

ANTIQUE Furniture, good quality used furniture and clocks, china, accessories & collectibles, etc. Americana Antiques. Mike 978-388-5023

ANTIQUES - Fancy china figurines, cut glass, good used furniture, old jewelry, books. Oriental rugs. Mount 978-682-2440 or 978-686-7170

AMERICAN Furniture, glass, china, art pottery, old toys, Mission Furniture, Stickley. 978-470-0080

CASH FOR Tools, hand or power. Carpenter, machinist, electrician, plumbers, etc. Davis 800-343-5665

149-150
Pets & Livestock

149A Dogs-Cats-Pets

A Basset, Dachshund & Mom's puppies starting soon. Sire Lil' Bear, Dam Jazzy, pedigreed, TRAINING with SHEART. 978-352-5084

Adorable Pups!
Lab & Pug Puppies Springer Spaniel, Shepherd & Husky Huskies $450-$575 603-887-2228

AKC Registered BLACK LABS Champ & proven dam & sire, H/P & Hip guaranteed. $600 each Call 603-642-7551

AMERICAN Eng. Cocker Springer Terrier x Lab X Terrier puppies, parents 603-494-3121 www.americanhomepets.com

Bichons, Newfies, Goldens, Weimaraner, Poodles, Pom, Labs, Dachs, Yorkie, Pug etc. puppies or cons. 603-772-4275

BOAS & BABY Cockatoos ready to leave home. Hand raised, happy and eating. $70. each 978-828-1861

Bunny Rabbits
(5) @ $12/each.
Call 603-235-5415

CLAWS & PAWS Specializing in the best quality pet care for dogs, cats, exotics, farm animals, wildlife & more. Boarding & Training. Amy 978-687-9142

FREE KITTENS ready to go! Call 603-425-7425

ADORABLE!!!!
GOLDEN RETRIEVERS, puppies (10), AKC, health certificates & first shots, ready 7/31. 603-887-2228

Pet Sitting, Dog Walking, Pet Taxi, Overnight Care in your home. References. Call June, 978-52-3177 www.pawpals.com

PERSIAN Kittens - blue & blue tabby, very loving, first shots & de-wormed $250/each Call 978-502-8403

PERSONAL ZED PET SERVICE SV Est. 1983 Offering home pet care. Fully bonded, certified, insured. Reasonable rates. Dogs, cats, birds, reptiles, small animals. Daily visits, overnight care, weekends, vacations. Bonded Insured. Nancy 978-640-8866

PIT BULLS American Staffordshire Terrier. Moving, must find home that can give lots of love & attention that they are used to. Come see now available, they are Christmas. 603-880-5586 Puppies $300 or it's negotiable

PUG, Female Pup
AKC registered, vet checked, ready to go. $800. 978-851-3667

First Run

SMART PET Training, Boarding, Grooming, Day Care, Pet Taxi, Pet Sitting, Dog Walking, Cat Care, Exotics, Farm Animals, Wildlife & more. Insured, Bonded & Licensed. Amy 978-687-9142

Puppies 3300 (firm) 8 weeks old. Parents on premises 978-663-4423

The Paws Cause
Custom Care Pet Services for the Andovers. Bonded & Insured. 978-557-0184

UNDER THE SEA
Tropical Fish & Supplies
Only $1.50 Each
Call 603-634-9681

■6 mo. old spayed female satin rabbit, cage & accessories $20 to a good family. Mostly littered trained. 603-887-7922

149G Feed/Grain/Supplies

HAY!!! $4 BALE
Stop 151 Jones St

151-224
Services/Repairs

151 Health & Beauty

★ ATTENTION ★
Lose weight, feel great with Herbalife. 888-213-4712 Independent Distributor

♦♦♦♦♦
LOSE WEIGHT

154 Building/Contracting

CENTERLINE
Home Improvements
Kitchens, Baths, Additions, Decks, Porches, Siding, Windows, Doors, Roofing, Vinyl Siding, Fully Insured, Free Estimates, Fully Licensed, Lic. #CS-1066-A, 978-686-9963

Classified Ads 1-800-927-9200

ON-TOP Builders Co. Specializing in custom additions, remodeling, decks & siding. License, Insured. Member BBB. 978-686-9963

Salem Construction Corp
Additions, Dormers, Decks, Siding, Windows, Roofing, Septic systems, sewer hookup, loam, fill, gravel, stone. 978-687-7672, 978-375-9425

155 Computer Services

Do You Own A Computer? Hardware or software problems? Virus, spyware, adware, slow speed, lost files, crashes, new computer setup, upgrades, tune ups, internet, networks, wireless, data recovery. Call GEEKSQUAD 603-889-9333

Wireless Network
Sharing internet with multiple computers. Call 978-683-9992 www.davisnow.com

159 Cleaning Services

THE BEST Cleaning Service. Reliable, honest, thorough. Weekly, bi-weekly, monthly, one time. Excellent references. Call Jane 978-884-5698

AHD CLEANING
Affordable, honest & dependable

ANDOVER

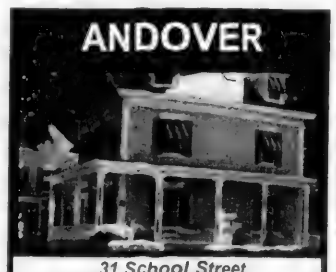

31 School Street
Own a Piece of History w/ this 9 RM, 3 BR, 3.5 BTH Townhouse Located Within Walking Distance to Town & Phillips Academy. 3 Levels of Living. Hardwood, Wide Pine & Carpeted Firs. New Granite Eat-in Fully Appl Kit. Private Entrance. Porch & More! $559,900
Lillian Montalto Call Office: 978-475-1400
SIGNATURE PROPERTIES

REAL ESTATE

DREW MORTGAGE
Purchase or Refinance

New Conforming Loan Amount $322,700
CALL FOR RATE QUOTES
NO APPRAISAL FEE Coupon
2 Elm Square, Andover, MA 01810
978-749-0288 • Cell 978-502-3007
Open 7 Days
Jsarkisian@Drewmortgage.com
MB #1297 • ML #0865 • NH #2678MB
CT LIC #3580 • FL MLB #9901395

Are you a multi-family owner considering selling?
• 16 years representing major real estate investors such as Thomas Flatley
• Expert advice on property management, pricing and presentation of your property
• Extensive investor network to attract buyers
Real estate continues to be the investment of choice. Call today for a complimentary market analysis. Putting 16 years of Sales & Marketing Skills of Investor Property to Work for You!
Stephanie Branca, REALTOR
978.269.2239 Direct Dial
sbranca@andoverliving.com
Visit me online at: StephanieBranca.com

Prudential Howe & Doherty REALTORS®
76 Main Street, Andover, MA

"Buying or Selling...Let ME Show YOU the Way Home"

• Over 15 years of proven results
• Certified Residential Specialist (CRS)
• Member Real Estate Cyber Society (RECS)
• Graduate Buyers Agent (GBA)
• Internet Professional (e-PRO)
• Active Member of the Exchange Club
• Resident of Andover
Ed Bloom, CRS, RECS, e-PRO, GBA
RE/MAX Above the Crowd! RE/MAX PARTNERS
44 Park Street
Andover, MA 01810
978-475-2100 x109
www.EdBloom.com
Edremax@att.net

NEW NORTH SHORE • MIDDLETON
UP TO 2 MONTHS RENT FOR MOVE-IN BY AUGUST 1ST.
Apartment living. Country club lifestyle.
All of the amenities of a condominium without the maintenance fees or the mortgage. Spacious 1, 2 and 3 bedroom apartments. Unparalleled services. Beautifully appointed with balconies overlooking golf course views.

Gorgeous Golf Course Views • Concierge Services • Oversized Windows & Bath
Penthouse Options • Clubhouse, Fitness Pool • Spa • 25 Min. to Boston Min. from Rte. 1 & 95
Open Daily
978-774-4766 • www.ironwoodonthegreen.com
• Route 95 South
• Merrimac Route 1 South to Exit 50
• Towards Middleton
• Turn right onto Ironwood Drive
Ironwood

Coast To Coast Mortgage, Inc.
888-CTC-6700 x 106
• Super Jumbo's
• Home Equity Lines to 90%
• Great Rates, Better Service
Rates Starting @1.95% APR 4.72%
Serving The Merrimack Valley For Over 18 Years
MA MB#1124, NH #5420MB, FL MBB #0100062

the jean e. knapp agency
Ogunquit, ME
207-646-4546
E-MAIL jeanknapp@reddawg.net
Close to Village - North Berwick, Maine

Located close to town, this New Englander offers it all. This nine room home with attached barn is complemented by its three acre lot. This lot with its fruit trees and open space will excite the gardener, farmer and animal lover. This may be just the place for you.
Only $272,500
www.jeanknapp.com

HOUSE BEAUTIFUL!

2001 Contemporary Colonial in new cul de sac on Wilmington/Reading line. Kitchen has c.t. floor. 1st floor Family room, gas f.p. Formal Living & Dining rooms. Master Bedroom has private luxury bath. 10 rooms, 4 b/r, 3 /12 baths. Finished lower level. C/A, Sec. Trex deck, and much more! Call Jane for appointment. $749,900
Realty Connection 978-988-5800

PURCHASING A HOME? TIME TO REFINANCE?
15 YR. FIXED 5.125% $7.97 /1000 APR is based on 20% down 5.430% APR
30 YR. FIXED 5.750% $5.84 /1000 APR is based on 20% down 5.940% APR
Call For FREE Pre-Approval Programs
MMA
Call: Jay Weiner
MA MTG Lender MLB472 MA MTG Broker MBO557
OLDE TOWNE Mortgage Company Incorporated
630 Turnpike St., No. Andover • 01845
(978) 975-3717 • (800) 234-2029
WEBSITE: http://www.oldetownemortgage.com

CTX MORTGAGE COMPANY
A SUBSIDIARY OF CENTEX FINANCIAL SERVICES

TOM GIRARD
Branch Manager
• LOWEST FIXED AND ADJUSTABLE RATES
• NO INCOME-NO PROBLEM LOANS
• LOCAL APPROVALS
• ALL CREDIT CONSIDERED
• NO COST PRE-APPROVAL
• FIRST-TIME HOMEBUYER PROGRAMS
CALL TOM GIRARD TODAY!
TOLL FREE 1-866-409-6060
77 MAIN STREET
ANDOVER, MA
OVER 10 YEARS SERVING THE ANDOVER'S
Massachusetts Mortgage Lender License #ML2218 New Hampshire Mortgage Lender License #...

Professional Service Superior Results
Steve Moreland
Fixed, adjustable and jumbo mortgages
(978) 474-4194
MetroBoston Mortgage Co., Inc.
790 Turnpike St.
North Andover
Steve Moreland
Licensed Mortgage Lenders - ML 0266

ANNA'S CLEANING SERVICE Houses and apartments. Weekly, bi-weekly. Honest. Good references. Free estimates. Call 978-258-0914.

★★★★★★★
IMMACULATE CLEANING! 8 yr experience, weekly, Bi-weekly. Weekly Total Floors, walls & more! Free estimates Call Betsy @ 978-373-0034

KITCHEN FLOOR LOOKING DULL? Disgusted with your no wax - no shine floor? Let us clean and shine them for you. Call Libby's Cleaning Service 978-686-6577

PONY EXPRESS CLEANING CO No job too big or small. Commercial/residential weekly, bi-weekly, monthly one time major jobs Chelmsford 978-251-7811

YOUR SERVICE ... HERE puts you in touch with thousands of interested readers. Call the Classified Ad Department at 978-475-3300. Deadline for placing ads is Tuesday at noon. Any cancellations must be made by Monday at 5 p.m.

159A Pressure Washing

BRITE SIDE
Pressure Washing
Residential & Commercial. Free Demos & Estimates. We wash anything! 978-689-9545

161 Other Business Services

"ADVERTISE IT WORKS". Your service ... stead here puts you in touch with thousands of interested readers. Call our Classified Department at 978-475-3300. Deadline for placing ads is Tuesday at noon. Any cancellations must be made by Monday at 5 p.m.

167B Windows/Doors

WINDOW REPAIRS
Repair, paint & restore wood windows. Sash cords & glass replaced. Bill (978) 372-0303

168 Carpentry

A-SMALL REPAIRS
Carpentry, home improvement, interior. Exterior repair or replace doors, windows, bathrooms, kitchens, decks, additions, etc. MA licensed and insured. Robert A. Brown, General Contractor 978-475-1958

A&R HANDYMAN SERVICE
Roofs, Windows, Doors, Painting, Drywall, Floors, Decks & more 978-687-9742

A&M REMODELING Siding, decks, porches, kitchens, etc. All residential. Licensed, insured. Call A. 978-686-9801

ADDITION Builders - additions, screened porches, 38 years, license #102041, insured 800-696-6276

ALL TYPES OF Interior Exterior finishes, shed basements, additions. Fully insured. Chris 603-458-1380

BROSTRUCTION
Carpentry services, decks, additions, remodeling. 978-479-8722

CHRIS'S REMODELING ● Kitchens ● Countertops ● Windows ● Finish Carpentry ● We Do It All 978-692-3907

Custom Remodeling
All types of home improvements & repairs. Decks, siding, roofing. No job too small. Free estimates 978-687-6730

DeckMasters
Specializing in quality built, custom designed decks. 26 years. Insured. References 603-898-9494, 603-548-5944.

Decks - All Types
Special 12x12 Pressure Treated $695, add $350 for trex decking. Immediate Installation. DEMOLLU CARPENTRY, 978-851-3600

D & S Construction We Do It All
Interior & exterior. Licensed, insured, reliable 978-685-7222 or 603-560-0933

fast free estimates
Siding, roofing, windows, decks. NECD Inc 978-658-0888

HAMILTON HOME REPAIR
No job too small!
Free estimates 978-681-1940

Honest, reliable contractor. Addition, carpentry/painting, roofing, free estimates, licensed, insured. 978-640-5000

"INDEPENDENT" CARPENTER - custom carpentry, interior/exterior door, finish, windows, siding, decks, additions. One job does not make a career. 978-372-5942

INSIDE OUT CARPENTRY
Remodeling, Repairs, Handicapped work, small jobs. Licensed & insured. 978-683-9017

LeMay's Remodeling
Bathrooms, kitchens, carpentry, siding, painting & more. Licensed & ins. 978-682-0136

MASTER OF ALL TRADES
Professional remodeling, repairs, tiling, counters, hardwood floors, windows, rooms, painting & more. 978-374-8087

PROPERTY Maintenance & Construction, remodeling, decks, roofs, repairs & roofing. 978-691-5618

RELIABLE CONSTRUCTION Addition, carpentry, demolition, custom decks, kitchens. 978-687-0220; 603-898-0984

Simari Construction
kitchens, decks & additions. Go to mailSI.com & type in keyword simari. 603-458-0150

SLOAN CONSTRUCTION Formerly of This Old House, full service company, 20 yrs experience. 603-898-7177

TOM'S Carpentry & More. Repair needs around your home or business. Free estimates. Call me, you won't be disappointed. 978-682-6098

WOOD ROT
Ant & Termite Damage Repair. Call 603-893-8548

3-H HANDYMAN
Reasonably priced finished basements, tiles, ceilings, restoring walls & decks, all finished work. Repairs. 978-686-0424

168A Ceilings

SUSPENDED CEILINGS INSTALLED
Residential or commercial. Call 978-687-9475

168B Remodeling

BUD ENTERPRISES
Total home improvement, additions, siding & roofing. Kitchen & bath. Free estimates. Call 603-437-9652

168C Kitchen/Bath Remodeling

BATHROOM & KITCHEN Marble, tile, marble, granite restoration. Brick repointing. 20 yrs experience. 978-264-9069

CERAMIC TILE INSTALLATION and Repair - New kitchen, floors and bathroom shower repair my specialty! Fair and affordable prices. All work guaranteed. Larry 978-375-1900

170 Cement and Masonry

NEC PAVING Driveways, bobcat yards. Free estimates. Quick response. Call Chris 978-689-8208

PUBLIC PAVING
Residential, Commercial. 3 generations. Free estimates. Call 978-373-1099

Reliable Paving
Parking lots, private roads, trailer parks, driveways, landscaping. 1-877-780-2483

173 Drywall

CATERINO WALLBOARD New construction, repairs, Plastering, drywall. 8 years experience. Call Bob 978-373-6745

HANG TAPE PAINT. DEMO CARPENTRY & MORE. Prompt Service. Call Norman @ 603-890-3113

NAHART DRYWALL Quality business, sheetrock. Fully insured. 30 years experience. Call 978-372-5942

174 Electrical

Affordable Electrical Work
KELLY M. CASEY
quality work, friendly service. Call 978-697-4453 Lic #37200

D. Smith
978-808-8852
Electrician since 1959. Reasonable rates MA #13794

D. TULLEY ELECTRIC 24 hour emergency service plus swimming pool wiring. License insured. 978-687-2386

ELECTRICIAN 15 years experience, low rates. Dependable service. Free estimates. Call 978-470-2225

Intown Electrical
Services. Reasonable rates, reliable, licensed #E19967. 978-855-8556

J.P.W. ELECTRIC New additions, pools, new & old work, and services 978-952-9597

LICENSED ELECTRICIAN Commercial, residential, new homes, additions, offices, service upgrades, engines & cables #E20709 978-975-5361

LICENSED ELECTRICIAN Residential specialties #A10606. Call 978-682-3555. All calls returned.

NEED An Electrician? Licensed and insured. Additions, pools, new construction. 20 years experience. Free estimates. 978-937-6612

176 Fencing

Barnaby's Fence
978-957-3800
CEDAR TECH FENCING All types installed & repaired. Free estimates, fully insured. 978-689-9021

EAST END FENCE CO Chain link, wood & vinyl fences. Repair work ~ Free estimates. Call 978-975-0037

177 Floors

A-1 FIRST QUALITY Installed, sanded & finished. 20 years experience. 978-689-3385 ~ Village Flooring

ALL your hardwood needs. Floors installed, refinished. REGISTERED, INSURED GONSALVES HARDWOOD FLOORS 1-800-685-1402, 603-378-0926

ANDOVER FLOOR SANDING Refinishing & installations (Pre & Un-finished). Free estimates, lowest prices. Guaranteed & fully insured. John Merenda 978-470-6184

B.U. HARDWOOD FLOOR
All types of hardwood floors installed. Repairs, sanding, staining, refinishing. Free estimates. Call 617-568-3013

C & C FLOORING Installation. Prompt service, sanding & refinishing $2.25 & up (3 coats) 20 years experience. Insured. 978-373-2823

DALE & SON
Hardwood flooring, installed, refinished, repaired. Dale Witkum. 978-688-5400

David's Hardwood Floor
Installation. Sanding. Refinishing all types of hardwood floors. Free estimates, fully insured. 617-884-7328

DIAMOND HARDWOOD FLOORS - Installed, Sanded, Refinished. 0% off. 617-515-6477, 978-973-9316

Hardwood Floors
Old floors made like new. Installed, sanded, refinished, repaired, stained. Quick Service. 617-875-8137, 978-375-6236

Robert J. Green
hardwood floors/ installed, sanded/refinish. 603-893-7507

177A Floor Covering

ARMANO FLOORING
Carpet, Linoleum & V.C. Tile Sales, Installation & Repairs. Certified. Insured 978-691-5739

Ceramic Tile install
Reasonable prices
978-469-1093

179 General Contracting

A-1 SMALL REPAIRS
Carpentry, home improvement, interior/Exterior repair or replace doors, windows, bathrooms, kitchens, decks, additions etc. MA. licensed & insured. Robert A. Brown, General Contractor 978-475-1958

DEPENDABLE CONSTRUCTION company, fully insured, quality work. Pender Form 978-388-1684

GALLOWAY CONTRACTING New homes and additions, larger remodels. Design build. Commercial roofing. Call 978-685-7767

SG Solutions
Specializing vinyl & aluminum siding, deleading & roofing. Tel. 978-423-9595

180 House Cleaning

A BETTER CLEANED HOUSE If you are looking for someone dependable, hardworking with references available please call Ionise 978-933-7006 cell 978-799-6105

BERNADETTE'S HOUSE CLEANING
Husband/wife team, experienced since 1994, with own products, great work, excellent references. 978-453-4468 anytime.

ESTABLISHED HOUSE CLEANER HAS OPENINGS
Honest, dependable, references. Reasonable rates. 603-378-0385, leave message.

JT CLEANING
Fully insured & bonded. Serving Essex County area. Jeff or Tammy toll free. 866-709-8400

181 House Painting

A BARGAIN CO
Interior & Exterior painting. Papering #12989 4. 978-682-3485, 978-834-9889

ABSOLUTELY THE BEST BERUBE'S
Residential Painting
● Quality painting
● Reasonable prices
● Exceptional workmanship
● Fully insured
Steve, 24 hours. 978-649-9763

BALDASSARI PAINTING & Wallpapering & Powerwashing. Interior & exterior. Free estimates. Call 978-688-0361

Hand Brushed
House/deck painting. Free estimates. Fully insured. Serving the Merrimack Valley. 508-560-8866

In ForLife Painting
Best Paint, Best $$$. Insured. Call Ralph Lavin 603-966-6026

INGALLS & SONS
Painting, Interior / Exterior. Small carpentry. 978-457-2655

JT PAINTING Interior/Exterior. Fully insured. Free estimates. Call Jeff or Tammy toll free 866-709-8400

Nathan Sanborn
PAINTING & ROOFING
Interior/exterior. 603-817-7265

"Old Time Quality"
Average Ranch, $2500. 30 yrs experience. Free estimates! Bill Hogan 978-439-9039

183 Landscape/Lawnmowing

A-1 Complete Landscape Co
MULLIGAN'S
Please Call 978-430-5969

A BARGAIN CO Complete maintenance of landscapes. Shrub trimming & more. 978-682-3485 or 978-834-9394

Accepting New Accounts
Mulch & Mowing
Let us do the work. Clean jobs cutting. Free estimates. Fitchero & Sons 603-458-5050

A MA Certified Land Care Professional
CAPE LANDSCAPING Full service landscape company. Serving the Andover Area. Call for a complimentary estimate @ 978-682-2224

BY TOM LANDSCAPING & Fencing. Accepting new accounts. Lawns, shrubs, etc. Senior Discount. 978-736-0692

Call me
for your lawn mowing needs. Reliable. Reasonable rates. Chris 978-360-7242

Cheapest Around
Lawn Mowing, Trimming, Mulching, Tree cutting, Fall cleanup & Snow removal. 978-374-8699 or 978-360-7850

Custom made!
wrought iron railings, mailbox posts. Contact Jason @ M. City Iron 978-957-6833

GARDENS By Ellen - landscape design, construction, installation and maintenance. Fine perennial gardens, sanctuaries, meditative spaces. Consultation Ellen Cashman 978-686-2772

Gardens Unlimited
Installation & Maintenance of flower beds, Planters, & More! Call Jude 508-423-3680

J & F LANDSCAPING
Over 30 years experience. New lawns, sod, trees, shrubs, loam, bulldozer & backhoe work. Free estimates. Call 978-685-0783

JOHN JAMES Excavating. Lots Cleared, Stump removal, Dozer & backhoe work. 978-375-4298/603-894-7341

LANDSCAPE SERVICES
mowing, trimming, lawns, mulch, irrigation repairs. Free Estimates. 603-893-4737

NANCIE SAVASTANO LANDSCAPE DESIGNS
Landscape/garden design, installation & maintenance. Integrate your home with the landscape. Nancie Savastano 978-623-8077

Need a Lawn Irrigation? Call EXECUTIVE LANDSCAPING & IRRIGATION for a free estimate, 603-580-7034 or 978-375-7450

PERENNIAL LANDSCAPING - Lawn installations & designs. Brick walkways, patios, retaining walls, drainage & planting. Bobcat and Backhoe service. Mike Winslow 781-334-3764. www.perennialland.com

Ralph'sLandscape
PROFESSIONAL SHRUB TRIMMING & LAWN MAINTENANCE
Call Ralph 978-682-3872

R & H
Seal Coating, Hole repairs, crack filling. Free estimates. Senior discounts 978-258-6619

RON'S LAWN MOWING
Spring clean-ups, mowing, odd jobs, handyman. Call 978-470-2576

S & J LANDSCAPING & Property Maintenance
Shrub Trimming
978-444-6760 or 978-372-9111

SPRING CLEAN-UPS - mulch, complete lawn & shrub maintenance, tree work, water gardens, etc. Call Brian 978-683-3518

Stacey Property Maintenance
For all your grounds needs. Serving Merrimack Valley. 603-893-9202; 603-887-3349

STEVE NICI
Property Maintenance. Lawn care, mulching. Residential/Commercial. 978-361-5200

First Run
VALE LANDSCAPING IS TAKING NEW CUSTOMERS. QUALITY CONSTRUCTION AND METICULOUS MAINTENANCE SINCE 1983. CALL 978-475-1308

184 Masonry Work

A CALL AWAY - Brick, block, stone, steps, walk, wall and patios. Free estimates. Call 800-927-4259. Licensed and insured.

A & P MASONRY
Brick, block, stone, concrete & tile. Commercial/Residential, expert's. Free estimates. Call Alex 603-42-7806

BRICK, CEMENT, STUCCO Masonry repairs, a specialty. Chimney repairs. Foundation repairs. 978-688-5337

BRICK WORK - Cement work. Stairs, walks, walls. All size jobs. Free estimates. Excellent. Andover references. Call Tony at 978-687-7772

CUSTOM BRICK WALKWAYS & PATIOS
Artistic Design. Extensive Portfolio. Call Steve. 603-898-7779

FABBRI MASONRY
Steps, walks, walkways, patios, foundations, chimneys, etc. Call David 978-988-0177

J.B. MASONRY - Concrete and Brick, Patios, Walks and Stairs. Retaining walls, landscape block, cultured stone and hot topping. Call 603-890-1392

JOE STANTON MASONRY & Landscape Construction. Steps, walkways, cultured stone installations, new work & repairs and more! Insured! 603-382-2429. Free Estimates!

185 Moving and Storage

DISCOUNT MOVING RATES
Licensed and Insured. No Job Too Small. Available 7 days #30590. Call 978-682-0399

185A Disposal Services

A1 BARGAIN
Call AJ'S Clean-up Service. Attics, Cellars, Garages. Cleaned for a reasonable price. Prompt, reliable service. Call Jim at 978-685-1302

A 1 Jamie's Trash
REMOVAL. Great prices, fast service, containers also available, insured. Call 978-373-6797

AAA-PISTONE Trash Removal. Removal of anything. Construction Debris. Demolition. Insured. 978-372-8310, 603-234-8001

AM-PM HAULING SERVICE. We dispose of your junk, furniture, Etc. Insured, bonded, SENIOR RATE. 978-688-7102

ANYTHING & Everything. Estate Clean-outs, Demo's, Basement, garage, yard debris. Dump runs. 978-521-7296

Father & Son
Trash Removal ~ Will beat any price. Call Joe 978-430-4706

HUNGRY WHITE TRUCK. Large appliances, Furniture, Yardwork, Brush, Construction & Metal debris, ACs/TVs/PCs. Very reasonable. 24/7 days. Jack 978-985-6642, Andover tel.

I HAVE THE TRUCK. If you need help cleaning up yards, garages, cellars, attics, etc...FREE estimates, great rates. Call Mike 978-657-4240

JD'S TRASH REMOVAL - Small demolitions, attics, basements. Residential and commercial. Free estimates. 978-372-3773

D.R.T. SERVICES
Demolition, debris removal, attics, basements, brush, we remove anything. 603-382-2630

185B Container Services

DUMPSTERS
10, 12, 15 & 20 yd Pistone Container. 978-372-8310; 603-234-8001

DUMPSTERS
5, 20 yard. Haggar Construction
978-685-0461

186 Handyperson

ACE MAINTENANCE & REPAIR - Carpentry, painting, plumbing, landscaping, odd jobs. Call 978-970-5710

Bill's take it away!
Cellars/attics cleaned, appliances, furniture removed. 603-893-3126

First Run
CLEAN OUTS
Attic, cellar, yards, etc. We take anything. 978-423-6304

COMPLETE HOME REPAIR SERVICE. All types of home repairs, no job too small. Prompt, friendly service. Call Tim 978-475-4069

HANDYMAN - REMODELING. Decks, baths, carpentry, drywall, painting, & lawn care. Free estimates. Reasonable prices. For prompt, dependable service call Ken 978-975-1150

HOUSE DOCTORS
HANDYMAN SERVICE
Insured #36974
978-474-0788 978-281-7740

INTERIOR EXTERIOR Painting and home maintenance and repair service. No job too small. Call 978-969-0060, Andover.

King of All Trades
All types of work: masonry, carpentry, electrical, plumbing, guaranteed waterproof cellar. 978-265-2423, Robert

ODD JOBS?
At Odd Man Out, no job's too small! All we need is a telephone call 978-738-9967

REPAIR SOLUTIONS. No job is too odd. No undertaking too large or small. All types of services offered. Repairs, pressure washing, home electronics & more. Fully insured. Call 978-660-3005

SMALL JOB SPECIALIST
additions, renovations, decks, roofing, siding, demolition, pressure washing, painting, masonry, tile work, etc. Kevin @ KEVCO 603-642-3707

"THE HANDYMEN"
Home repairs, carpentry, painting, drive-way sealing, gutter cleaning & more. Call for free estimate 978-373-7490

YARDS- Cellars, attics, garages cleaned, debris removed. We also do moving. Call Jim 603-458-1376 or 978-376-1971

187 Painting & Papering

A-1 Bargain Prices!
Residential/commercial, interior/exterior. 20 years experience. References. Insured. Free estimates. Rick's Painting 603-382-0732.

AA Affordable Interior Painting & Wallpapering by Steve & Etta Lake of I.H.S. 978-372-7151; 978-777-7957

A BETTER JOB THAN THE REST. Anderson & Rokicki Professional Interior/Exterior Painting, Decks, House Washing. 978-475-6523

ACE PAINTING PLUS
Quality work at reasonable prices. Please call Jeff at
978-852-9261

★ PaintMaster ★
Interior painting, staining, wallpaper removal. Peter @ 978-683-0850. Free Estimates

ALLIN PAINTING & WALLPAPERING
for all your interior needs! No job too small. Call Wayne or Eric at 603-216-1894

☆ Wallpapering ☆
& Painting 15+ yrs. experience. Reasonable. Free estimates. We love small jobs. 978-609-7072

ALL THE RIGHT MOVES
Interior/Exterior Painting, Wallpapering & Ceramic Tile. Bill, 978-685-3228, 603-898-1035

APPLIANCES, OIL TANKS, ETC.
Listen to entire building contents. DAN 800-777-0158

Artistic alternatives, custom hand painted details, borders & murals. Ideas, references & estimates. 603-216-2336

A Steady Hand Painting
Interior & exterior specialists. Lowest rates & the highest quality craftsmanship work available. Hundreds of Andover references. Fully insured. Free estimates. Call MichaelRistuccia 978-807-5855

CONSIDERATE TREATMENT
Since 1975. Rick Sibley Painting & Papering, professional interior and exterior workmanship. Emphasis on preparation. Wallpaper stripping, all wall coverings. We specialize in finishing work before moving into your new home. 978-387-9488

GAURON PAINTING
Interior/Exterior. Pressure washing, Faux, Decks, Repairs. Insured. References. Free estimates. Mike, 603-382-7734

INTERIOR PAINTING, Wallpapering, sponge painting and stenciling. Quality work reasonable prices. Free estimates. Call Paul, 978-475-6495 or Bob 978-470-8822

INTERIOR PAINTING & WALLPAPERING
Free estimates
Call John Thomson 978-470-0037

First Run
INTERIOR Painting/ Wallpapering/ decorating. Call us for all your interior painting and fine tuning. We're reasonably priced and we care. 781-665-9794

JIM FOWLER'S PAINTING - Interior. Fully insured. 20 years experience. Local references. Call 978-475-9957

JIM'S PAPERING & PAINTING
Home maintenance. 20 years experience. Please call for free estimates 978-372-9770.

Nick & Son Painting
Light carpentry. 35 years experience. Fully Insured. No deposit. References. 978-557-1107

PAINTING by ELI
Papering, Drywall. Serving the Merrimack Valley. 603-425-8515

PROFESSIONAL WOMAN
Paper Hanger, Decorative Faux & Straight Painting. 20 yrs. experience, references. Call Celeste, 978-458-3052

187B Interior Decorating

ONE-DAY-DECORATING
ONE ROOM - ONE PRICE!
Beautiful Living on a Budget
www.stagerightsuccess.com
978-609-2639 ~ 603-893-0969

188 Plastering

D.M. BROPHY PLASTERING
Full skim coat plastering, board and patchwork. Commercial and residential. Custom ceilings. Quality service. Free estimates 978-686-9814

★ MV PLASTERING & DRYWALL, best prices, old ceilings and walls new again. Free estimates. 978-686-5012

190 Plumbing/Heating

A QUALITY JOB Pluming, heating and gas. Residential and commercial. No job too small! Free estimates. Master #9563. Call Bill 978-683-3596

BILL BROGAN Master Plumber. Remodeling ~ Repairs. Replacements ~ Emergencies. Providing quality service for over 25 years! License #9565. Call 978-475-4237

ESPINOLA Plumbing, Heating, Cooling. Price us last - you'll love us. 603-329-6148. Master Lic. MA 8810- NH 276

GALLOWAY HEATING
Oil Burner Tune-up $79.95. License #116499. Call 978-685-7761.

J. E. HUNT PLUMBING
Specializing in heat problems. Repairs/installs/emergencies. Senior discount. Lic#24355. Call Joe 978-475-4699

JOE DESCHAMPS
Plumbing & Heating. No job too small ~ #21250. Insured. 978-687-7667

LEE E. LUCAS, JR. PLUMBING SERVICES
New construction/ additions. Remodeling & gas fitting. MA Lic. #12378. 978-361-6573

MASTER PLUMBER #11672
kitchens, baths, waterheaters, boilers, laundry, 10% cash discount. 978-314-4982

North American Plbg. & Htg. 10% OFF to all our New Customers. MA/NH Licensed. Fully insured, free estimates. 603-898-7100, 603-887-1818

PAUL E. MARTIN
Plumbing, Heating, Gas. Quality workmanship. License #2380. Methuen 978-794-8047

PILLA'S Plumbing & Heating Service. 20 + years experience. Residential specialist. MA Master license #24772. Oil & Gas work. Call 603-329-5464 or cell 781-589-6164

SMALL PLUMBING HEATING and GAS FITTING. Water heaters, faucets, stoves, washing machines, disposals, dishwashers, repairs & drains unclogged. Call Steve 978-458-0553 Lic #20058

190A Sprinklers/Irrigation

A LAWN SPRINKLER ★ SPECIALIST ★
Quality Work. Great Rates. Call Scott 603-898-3503

Lawn Sprinkler
Installation. Full service company. Free Estimates. Work guaranteed. 978-687-0889

REGULATED RAIN of New England. New systems installed. System upgrades. Existing system serviced. Spring and fall maintenance. Residential and Commercial. 978-694-0448 866-REG-RAIN

191 Printing/Engraving/Signs

FOR ALL YOUR PRINTING AND WALLING NEEDS CALL EAGLE COMMUNICATIONS 978-556-8696

193 Roofing and Siding

A BARGAIN CO. Roofing, siding, windows, doors, gutters, etc. License #12989 4. 978-682-3485 or 978-815-0394

ALL ROOFING & PAINTING PROFESSIONALS
Top quality, unbeatable prices. Free estimates. 978-590-4808

CESAT ROOFING & GUTTERS
Licensed, insured. Free estimates. Call 508-633-3573 or 978-374-5379

KEOHAN ROOFING
All types of roofing. Fully insured, licensed. Free estimates. Call 978-254-5278

K & P CONSTRUCTION
Shingles - Asphalt - Cedar - Rubber - Slate - Copper. Roof repairs a specialty. Insured & licensed #13830. 20 years experience. Free estimate. 978-469-6406

POWDER HILL ROOFING, Siding & Carpentry. Complete home maintenance. Insured #16657. Walter 978-374-9477

RICH ROOFING CO
Fully insured. MA builders license #019939. MA Registration #12998. Free Estimates. Call 978-688-3938

195 Tiling

SURRETTE TILE 617-387-0447. Commercial/Residential installation and repairs. All ceramic, marble, granite, slate. Free estimates. Insured. Call Joe

196 Tree Removal

B. TISBERT Tree Removal, Stump Grinding, Landscape Design & maintenance, patios, retaining walls, irrigation. 978-681-9323

Cyr's Tree Service
Insured. Free Estimate
603-234-6729

★J&D STUMP GRINDING★
Competitive Rates
Free estimates
978-985-6069 or 603-635-8003

ED'S STUMP GRINDING. Stumps ground out. Tree stumps & shrubs. Good work, quick service, fully insured. 603-893-6902

JP TREE SERVICE, ANDOVER. Mass. arborist #1992, tree & shrub care, trimming over houses & yards. Call 978-475-1483

☺ PopeyeTree ☺
& Stump Grinding
Low, low prices. firewood. Call 978-686-1790

Stacey's Tree
SERVICE
Affordable. Free estimates. Insured..... 603-893-9202

TREE MAN FOR HIRE - Master Tree Climber. Quality tree care, hazardous takedowns and fine-trimming. Insured. Stephen Repoza at 978-470-8114

Tree Work. Stumps ground out. Brush chipping. Firewood sold. 603-329-5320 or 978-475-5137

197 Welding

Railings/Fences
Portable Service. Dave, 603-329-1118. Pager, 978-321-3354.

202A Window Treatments

BEAUTIFUL WINDOW TREATMENTS At Reasonable Prices. Many happy references. Call Chris for a free consultation 978-470-2578

203 Furniture Refinishing

BRADYS' CUSTOM FURNITURE & REPAIRS
for all furniture repairs & custom built items. Call Doug at 978-372-4775

207 Tailoring/Sewing

CUSTOM MADE SLIPCOVERS
Pinned to your set. Your own fabric. Call 978-685-2029

213 Other Services

First Run
COMPANION OFFERED by senior person. Also drives. Nice personality. Reasonable rates. Call 978-475-8952

226-249
Transportation

227 Antique/ Classic Cars

CHEVY CORVETTE '75. 4,000 miles since restoration, from frame up. L82 engine, 4 speed, side pipes. $9500. Call 978-948-3811

Awesome Vet!!!
FORD F100 '65. Custom cab pickup with long bed. Good project truck only $500. 978-777-7840

FORD FALCON SPRINT '963 V8, $6,000/best offer. FORD MODEL T '926 - $5,500/best offer. 603-329-6440

LINCOLN Town Car '979 hooded bronze color, 80K miles, excellent condition, runs good - $5000. 978-535-2023

LINCOLN Town car '979. Mint condition, original low miles, 49K, black, fully loaded, moonroof, $6000 recently inspected. Serious inquiries only. 978-922-4780

228 American Cars

Aleksa Auto
Rte 28, Salem, NH
Over 200 Late Model Vehicles
Financing For Everyone
1st NH Dealer Off Rte 93
1-800-693-1475

BUICK LeSabre '94. 55K miles, perfect condition, well maintained. $4700. CHRYSLER Concord '94. Mint condition. $2500. Jake's 781-778-6527

CADILLAC '989 Allante, convertible, red/black top, black leather, 78K, mint condition, $9500. 603-667-2782

CADILLAC '995 SLS Metallic blue/tan leather interior. Bose sound system with am/fm cassette/CD. Too many options to list. Garaged & carefully maintained. Immaculate with 73k miles. $8850. 603-673-1868

COGSWELL FARM
Exclusive New Hampshire by Lemery Building Co. Inc.
Feels Like Home!
LUXURY CONDOMINIUMS

Cogswell Farm offers 2,341 sq. ft. of living space with 1st floor master suite available and all the modern amenities. Located in Atkinson, NH just 15 min. from Andover.

$469,900
Call Joanne Bennett at
603-362-9669 or 603-498-5779 cell
OPEN HOUSE Sat. & Sun. 11:30am & Wed. 2:30pm 1249 S. Rte. 28 Rte 121 to Melrose

---

Open Sat. & Sun 10-2
Patriot MORTGAGE COMPANY, INC.
4 LOWELL RD. NORTH READING 978-276-3322

15 Year
4.875%
APR 5.26%
(180 monthly payments of $7.81 per $1000)

30 Year
5.75%
APR 5.94%
(360 monthly payments of $5.83 per $1000)

12 Yr. Jumbo
4.75%
APR 5.12%
With 2 Points
(144 monthly payments of $9.12 per $1000)

Based on loan amount of $100.00 w/20% down

* No Application Fee
* Same-day Approval
* FHA-VA Loans
* 0 Points/0 Closing Costs Programs
* Construction Loans
* Credit Problem?? No Problem!!

LET US PRE-APPROVE YOU TODAY!
Patriot MORTGAGE COMPANY, INC.
1-800-499-1776
978-276-3322
www.patriotmortgage.com
MA Mtg Lender Lic. #ML2386
MA Mtg Broker Lic. #MB2386

Washington Park Condo
2 bedroom, 1 bath, ground floor, parquet floors, new fiberglass sliding door. Move in condition.
$184,000
call Mary Ellen
603-926-2441

Jeannette Belben REALTOR

THE RIGHT REALTOR MAKES ALL THE DIFFERENCE!
Jeannette Belben
NEW CONSTRUCTION!

NORTH READING!
At an unbelievable price! Come see this 3/4 bedroom 2.5 bath Colonial with beautiful views of the Hillview CC golf course. $514,900
Call Jeannette Belben

COLDWELL BANKER
Office: 978-984-3109
Cell Phone: 978-479-3945
Email: jeannette.belben@nemoves.com

INTERATE
MORTGAGE CORPORATION
Est. 1986
MBA
30 YR. FIXED RATE: 5.75% / APR 5.937%
15 YR. FIXED RATE: 5.125% / APR 5.434%
7.97 Per Thousand

Local and Convenient Service
Check Out Our Construction Loan Program
*One Closing/One Set of Closing Costs.
*5% Down
*Fixed or Adjustable Rates. *Loan Amounts To $1 Million.
*Ratelock Up To 360 Days with Free Floatdown

Jim Kochakian
Vice President

Call: JIM KOCHAKIAN *for Personal Service*
Local Office: (978) 688-2480 ext. 12 (7 days)
232 Pleasant St., Methuen Executive Park 01844-7136
* Visit Our Interactive WEBSITE @ WWW.INTERATE.COM
MASS. MORTGAGE LENDER LICENSE #ML0023 · NH & MAINE LICENSED MORTGAGE BANKER

Wilmington
Open House: Sunday 8/3 12-4
43 Church Street

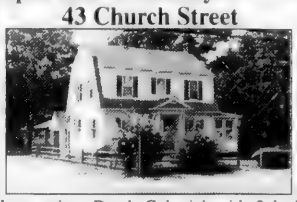

Immaculate Dutch Colonial with 3 bedrooms, 1.5 baths and 1 car garage. Large fireplaced living room, spacious dining room and finished basement. Garage on side street. **Dir: Rt 38 to Church St., corner of Columbia or call for directions.**
only $349,000
West Realty 978-658-4419

Olde Andover Village
Prime Location
Main Street
Downtown Andover
1st Class
Professional Office Space
3,200 Square Feet Available
Can be divided
also
715 Square Feet Available
Facing Directly on
220 Space Town Parking Lot
Call Frank Mical at
978-465-8238

ANDOVER LIVING!

Better than new! Phillips Academy area, minutes to town, Rtes 93 & 495, gorgeous young home, stunning floor plan, all the "bells & whistles", 10 rms, 4 BR, 2.5 BA, 3680+ sf. **$949,900**

1st ad! New school district! Spacious 9 rm hip-roof Colonial on 2 acre lot abutting conservation land. Private screened porch, deck, shining HW floors, generous kitchen w/cherry cabinets, front-to-back family room w/FP, 4 BR, 2.5 BA &2670+ sfls! **$599,900**

Ryan Norman, REALTOR
978.269.2223 Direct Dial ~ 978.833.7337 Cell
rnorman@andoverliving.com
www.Ryan-Norman.com
Prudential | Howe & Doherty REALTORS®
76 Main Street, Andover, MA www.andoverliving.com

Deb's Showcase Home of the Week

ANDOVER!
1st ad! Multi level, 8 room, 4 bedroom, contemporary, on spectacular acre+ private lot with terrific inground pool awaits! Updated throughout, super floor plan, convenient 1st floor master with cathedral ceiling & skylight. Must see! **$529,900**

Open Sunday 1-3
141 Haggetts Pond Road

Deborah Lucci Perrone • *Chairman's Circle*
978.269.2206 Direct • 978.771.9909 Cell
dperrone@andoverliving.com
www.finestbroker.com
Prudential | Howe & Doherty REALTORS®
76 Main Street, Andover, MA www.andoverliving.com

CARLSON GMAC Real Estate
www.carlsonre.com
978-685-5000
73 Chickering Rd., Rte's 125 & 133, North Andover, MA 01845

Featured Home Of The Week

NORTH ANDOVER – Custom built Colonial boasting 8 rooms, 4 bedrooms, 2.5 baths in the main house and a delightful 4 room in-law suite over the 3-car garage. This home is beautifully designed for a life of leisure and tranquility. Located in prestigious neighborhood. **$749,900**

CADILLAC 82 Fleetwood Coupe, white, Better than showroom condition! Well maintained, very reliable $2500/best. Call 978-777-7213

CADILLAC BROUGHAM 1990 78k miles, good condition, reliable car, a daily driver, new sticker, $2600. Call 978-745-5834

GREAT WHEELS!

CADILLAC Coupe DeVille '82 Blue/blue, V8, RWD, loaded. Excellent mechanical condition, some dents. Recent receipts for over $5700 in work. Great low cost transportation or winter car. $1650. Call 978-682-5817 days / 978-689-3098

CADILLAC Seville, 1996, STS, leather, lo/ok, electric sunroof, CD player, every option, new alloys, tires, brakes, synthetic oil, Northstar, as new, no dings, no paintwork. 90K highway miles, New car coming. $9900 best reasonable offer. Days 617-339-1740; or nights 978-535-8769

CAMARO, 1997, Z28, 30th Anniversary Edition, metalic silver, automatic, charcoal leather, every option, synthetic oil, LT-1, CD player, 69K, adult owned, no dings, no paintwork, rare model. $9900. Days 978-538-4492 Debbie; or nights 978-535-8769

CHEVROLET, 1996, Lumina, 70k miles, full power options, new tires, adult owned, $3500 or best. 978-557-9158

CHEVROLET Cavalier coupe '00 2 door, black, 48K miles, a/c, cd, spoiler, good 2nd car, $4995.... 978-375-9900

CHEVROLET Corsica '93 Red, auto, new brakes, no rust, excellent condition $1300 Call 978-688-4764

CHEVY 2000 MALIBU - Southern car. 4 door, V6. Low miles. Dark cherry. One owner. All power. CD. Cloth interior. Runs excellent. $8,295. Call 603-883-7582.

CHEVY BERETTA GT 1990, 3.1L, V6, 5-speed, power, 126k, good condition, great sound system, $1200/best. Call 978-725-3493

CHEVY CAMARO 1994, 2 door, V28, 100K, tint windows, new tires, needs minor work, $2500. Call 978-683-1878

CHEVY CAMARO 1995 Customized accessories, 50k, 1 of a kind MUST SEE/SELL! $7500 Best Offer 603-216-1960

CHEVY Camaro Z28 1994 Convertible, 99K miles, dark green with black top. Mechanically excellent. Needs a few cosmetics. $6500 / best. Call 978-283-9299

CHEVY CAVALIER, 1993, Z24 Convertible, 61K, power windows & locks, Cruise & tilt, excellent condition, $7900. Call 978-777-6298

CHEVY Cavalier 1995 - Excellent condition 93K miles, all new tires, 5 speed. $2600. 603-490-4662 (Derry NH).

CHEVY Cavalier 2000, 4 door, AC, AM/FM, CD, 45k, looks and runs great $6,300 603-329-5745

CHEVY Celebrity 1988 – Blue, 145,000, sedan, auto., 2 WD, 6 cylinder, runs well, am/fm/cd player $850. 603-490-2082

CHRYSLER Sebring Convertile JXI '96, loaded, leather interior, Infinity sound system, $4500/best. 603-216-1677

CHRYSLER Sebring JXI 2000 Convertible, 37k, mint, auto, leather, loaded, orient blue. $15,495. Call 978-388-6040

First Run

DODGE Intrepid SE '01 All power, cd player, 54K miles, mechanic owned, excellent condition. $12,500. 978-660-1856

FORD 1994 Taurus 4 door, auto, blue, low miles. Good condition. $3300/best after 5, 978-686-5637/ 978-685-7280 days

FORD 2003 MUSTANG* CONVERTIBLE

FEED YOUR NEED FOR SPEED!

This "Black Beauty" is show quality inside and out! Flawless Black exterior and heated leather seats. Every available Ford SVT option including; dual bucket seats, chrome gage panel, automatic transmission with optional manual shift, power roof, windows, locks, and seats, A/C, and 6-disc CD changer. After market options include; passenger side in-dash TV with PlayStation, sporty leather clad roll bar, 18" polished chrome rims, and trunk full of speakers. Only 2000 miles. Always garaged, never driven in the rain. All receipts available. Remainder of 5 year factory warranty..... Only $58,000

1st TEST DRIVER WILL BUY!

★ ★ ★ ★ ★ ★ ★ ★ ★ ★

*This ad is a sample of how your advertisement should look. Better written ads get better results. Please call The Classified Connection, Monday-Friday 8 am to 5 pm and Saturday from 8 am to 2 pm to arrange your ad.

978-946-2300

FORD ESCORT 1998 LX, Auto., 4 door, A/C, 77,000 miles, good condition. $4950. Call 978-525-3848.

FORD ESCORT LX 4 door, Hatchback, 87,400 miles, auto, A/C, good tires, brakes, runs fine, body in good tires, brakes. Runs fine, body in good shape, no accidents, no rust. Kelly blue book $1910. Asking $1600. Beverly Call Jim 508-320-6403

Ford EXPLORER LIMITED, 1995, 1 OWNER, Looks New, Runs Great! AWESOME 4x4, leather, power everything, tow package, white, $4,990 or b.o. 603-362-8371.

FORD Focus ZX3 '00 Stock #3881.....$6,995 Jaffarion 978-372-8551

FORD Mustang 2000, green, auto., 6 cylinder, low miles. Custom interior, sound system, racing exhaust system. Over $3000 invested. $10,250 603-382-6819 please leave message.

FORD Mustang

'90 5.0 new engine needs little work $3000.. Call 978-774-5695

FORD TAURUS 1995 MUST SELL V-6, 86K, great condition. must see. Infiniti/Kenwood sound system. Great car /deal $2500 or b/o. Call John at 978-578-1787

FORD Taurus 1996, very good condition, no rust or dents, 89k miles, new brakes. $5000/best. Call Chris cell 978-930-1372 work 978-947-4721

FORD Taurus LX '99 Stock #3161.....$4,950 Jaffarion 978-372-8551

FORD Taurus SES 2001 – Chestnut,33k,loaded, leather, under manufacturer's warranty, just performed 30k maintenance. Excellent. $9600/best. 603-893-8920.

FORD Taurus SHO 1993, loaded, has leather, needs transmission. $700/best offer. 978-363-2270

FORD Taurus Wagon 1995. Great condition, 90K, am/fm cassette, power everything, 3rd seat $2600/best 978-794-9716

FORD Taurus Wagon 1995, with 3rd seat, 3 Liter, mint condition, loaded, 73K. Asking $3800/best 978-774-6795

FORD Taurus wagon, 1997, excellent condition, power everything, 110K miles, 3rd seat. $3000 or best offer. 978-777-1107

FORD Tempo 1994 – 70K miles, excellent running condition. Very clean car. Priced for quick sale $1800. 978-335-1589

HILLCREST CHEVROLET

207 Highland Ave., Route 107
Salem, MA
978-744-9721

- MERCURY, Grand Marquis, 1998. Stock #12929A. Auto., A/C, 30K miles. $9,995.
- CHEVROLET, Cavalier, 2001. Stock # 12931. Auto., A/C.....$8,995.
- CHEVROLET, Malibu, 2000. Stock # 12951. Auto., A/C, V6.....$9,995.
- PONTIAC, Grand Am, 2000. Stock # 1565A. Auto., A/C, 4 door.....$8,995.
- PONTIAC, Grand Am GT, 2000. Stock # 12922. Auto., GT package, fully loaded $11,995.
- DODGE, Neon, 2002. Stock # 12977. Auto., A/C, 4 door.....$10,995.
- CHEVROLET, Prizm, 2000. Stock # 13009. Auto., A/C, 4 door.....$8,995.
- CHEVROLET, Impala, 2002. Stock # 13020. Auto., A/C, power options.....$14,995.
- CHEVROLET, Tracker 4x4, 2000. Stock # 13022. Auto., A/C, 4 door.....$11,495.
- CHEVROLET, Blazer LS, 2002. 4x4. Stock # 13018. 4 door, LS package.....$18,995.
- CHEVROLET, Avalanche, 2002. Stock # 1729A. 4x4, 4 door, fully loaded.....$27,995.
- CHEVROLET, Corvette Convertible, 1996. Stock # 1494B. Collector's edition. Auto., 19K miles.....$24,995.

LOOK LIKE A MILLION!!

1992 Lincoln Towncar Presidential. Silver blue with blue canvas top. Runs and looks exceptional! Passed July inspection. Many new parts. $3500/best. 978-979-1592

MERCURY 1997 Grand Marquis: $6200/best offer. Good condition, AC, cassette, cruise, alarm. 978-682-8978.

MERCURY Cougar 1993, all power, new brakes/tires, good condition $2300. best offer Call 603-890-4024

MERCURY Grand Marquis LS '02 Stock #8762.....$15,995 Jaffarion 978-372-8551

MERCURY Mystique 1995 - Runs and looks great. All the extras. $2300 or best offer. 603-362-8827 or 603-553-8421.

Mercury Sable, 1991, good condition in & out, 67K original mi., all power, climate control, $1700 or b.o. Call Angelo or Donna 603-329-7278.

MERCURY SABLE, 1992, 4 door, 140K miles, replaced: complete exhaust, tie rods, rear stabilizers. NADA list $1300. Asking $650. 978-525-2215

MERCURY SABLE GS 1995 Low miles, V6, front wheel drive, loaded, every option, excellent condition. Remote start. $3000/best. 978-975-1587

MERCURY Sable GS '99 Silver/gray interior 60K original owner miles mint condition new tires/brakes $7400 978-535-1947

MERCURY SABLE LS, 2001, premium 4 door sedan, 37K miles, magnificent condition. AC, power steering, power windows, door locks, tilt, cruise, AM stereo cassette, dual AB, dual leather power seats, Asking $13,000 978-531-8045

MERCURY SABLE WAGON 1992, good condition, 135k miles, rebuilt transmission in 2000, rebuilt engine in 1999, $1450. Call 978-475-9682

MUSTANG 2000 Convertible V6, 62K, green with tan leather interior. Asking $12,500. This is a must see! Call Bill 603-893-6159 leave message.

Oldsmobile Sierra 94'- 1 owner, adult owned, 59K! A/C fully charged. Very Clean Car! $ 2900 978-360-3473

ONLY $7595

2002 HYUNDAI ACCENT GL 4 DOOR, REALLY LOADED
COST $13,139 NEW
9000 MILES
5 YEAR WARRANTY #1
MONEY BACK GUARANTY
ROWLEY AUTO 978-948-2192

PLYMOUTH Sundance, 1994, 4 door, 4 cylinder engine, runs great, good condition. must sell. Asking $2500. 978-374-8603

PONTIAC 93 Grand Am- V6 matching alloy rims, Flowmasters, low profile. Power windows/doors. 70k original miles. $3800/best 978-944-0594

PONTIAC Grand AM Perfect first car! 120k, very clean, 4 door, power steering, am/fm CD. $1000. 978-337-4107

SATURN Wagon, 1993, 4 door, 159,600 miles, excellent gas mileage, must sell, oil friendly. $1,800. 978-740-9881

229 Foreign Cars

ACURA INTEGRA 1995 2-door, 5-speed, black, moon roof, loaded, 108,500k, excellent condition. $4600/best. Call Brian 978-771-4930

ACURA INTEGRA GS-R 1999 75k, black/black, sunroof, all power, euro-lights, new tires/timing belt, alarm/keyless entry, theft title, 1 owner since 9k, $10,500. Call 978-376-4140

ACURA Integra LS 1991 White, auto., 2 door, 156K, A/C, (new radiator, axle, after market exhaust & intake.) Very clean. Runs excellent. $3500. 603-548-6196/603-893-5061

ACURA INTEGRA LS '95, 2 door, 5 speed, 53k, leather, CD, sunroof, excellent condition. $6,000. 978-689-4445

ACURA Integra Type R 2000, yellow, factory fog lights, CD player & 6 disc changer, 30K miles, original owner, summer driven only, garaged winters. At 28K miles alignment valves were adjusted, transmission flushed, car is immaculate, 4 new tires - Portenza REO1, car never tampered with. Serious inquiries only. $22,000 or best offer. 603-560-5222

Aleksa Auto

Rte 28, Salem, NH

Your trade is your down payment

1-800-893-1475

AUDI A4 1.8 TURBO 1999 1 owner, 84k highway, well maintained, new brakes, battery & tires, $12,250/best. Call 978-475-0712

SUPER CLEAN!

AUDI A6 2.8 Avant '99 Stock #9069.....$21,995 Jaffarion 978-372-8551

AUDI A6 4.2 quattro '01 Stock #6239.....$33,995 Jaffarion 978-372-8551

BMW 323i SEDAN 2000: 50k, $22,000/best. Black, manual, 6 cylinder, good condition, premium package.617-515-1154

BMW 530i 2001, black with leather interior, 5 speed, CD changer, moonroof, new tires, excellent condition, 34k. $33,900/best 978-363-5568

BMW Convertible 318I '92 Cherry red, mint condition manual 5 speed 92K miles only $8400..... 978-499-7609

HONDA 1999 ACCORD EX - V6, auto, a/c, leather, spoiler, sunroof, all power, 110k highway miles, one adult owner. Excellent condition $8500/best 978-887-5842.

HONDA 2001 Accord EX, 2 door coupe, V6, 35K, black/grey leather, $16,900/best. Ben 978-521-1053; 603-382-3090

Excellent Car!!!!

HONDA Accord '02 Sedan Stock #9635 ..... $16,995 Jaffarion 978-372-8551

HONDA ACCORD 1993 Runs great, serviced regularly, 160k miles, $3900/best. Call 978-346-4993 / 978-509-1714

HONDA ACCORD, 1995, EX, 5 speed, dark green, sunroof, leather, AC, 72K. $8500 978-462-8280

HONDA ACCORD 1995 EX, Power windows/locks, 72K miles, VTech engine, CD player, sun roof, leather. $5500 978-580-9429

HONDA ACCORD, 2002, EX, 23K, leather, sunroof, 4 cylinder, 6 CD, power, silver, warranty, $17,500 603-785-9485

HONDA ACCORD EX 1999 4-door, V6, 1 owner, loaded

Pristine Condition!

Only 54k miles, $16,000. Call 978-828-5199

HONDA Accord LX '92 Light brown, 143K miles, auto all power, good condition $2000..... 603-893-7814

HONDA Accord SE, 1997, Every option Honda offers, red, new tires, Thule roof racks, 140K miles. $7,100./best. 603-431-7956

HONDA CIVIC 1991

auto., ice cold a/c, new tires, runs great. $2750. 978-977-0121

HONDA Civic LX, 1993, Automatic, air, 4 door, power windows, 106K miles, excellent condition. $2,995. 978-687-2619

HYUNDAI Tiburon 2001, red, auto., loaded, 8K miles, 100K warranty. Showroom Condition $11,500 603-227-0634

JAGUAR XK8 Convertible 1999 45,000 miles. Carnival red. Excellent condition. $36,500. 603-329-6001 evenings.

JETTA WOLFSBURG, 1999½, 72K highway miles, excellent condition, original owner, 5 speed, power windows, cruise control, AC, dual position moonroof, stereo. $7500 or best. 978-239-7683

KIA 2000 Sephia, Auto,AC, includes 4 extra tires, great condition. 43K miles, 4,000. 603-887-5158

LEXUS 1997 ES 300 white, 1 owner, very clean, leather, sunroof, Michelins, records available. $11,000 603-474-5159

LEXUS, 1999, ES300, 56K miles, 1 owner, all records, like new, $16,500. 978-352-8219

LEXUS RX300 '00 Sedan Stock #7801.....$26,980 Jaffarion 978-372-8551

MAZDA 323 1993 - 2 door hatchback, 5 speed, 1 owner, excellent condition. $1400. 978-689-4050 or 978-807-1002

MAZDA MIATA MX5 1996 Convertible, fully loaded, a/c, excellent condition, 56k,

GOTTA SEE THIS!

$8750. Call 603-437-0953

MAZDA Protégé '98 Black 5 speed, 79K miles, a/c, cd, new brakes, great deal for only $3995. Dan 978-360-3782

MERCEDES 1982 380SL Convertible, Mint condition, 65K, $11,000/best. 978-535-2016

Gotta See!

MERCEDES, 420SEL 1989, leather, mechanic maintained, loaded, looks/ runs great. $5100/best. 603-434-7197

MERCEDES 420 SEL, 1989, Showroom condition, 98,000 miles, $9,000. 603-382-6099

MERCEDES '92 300CE, rare, black/black, leather, sunroof, 6 CD, snows, dealer serviced, excellent condition, 105k, $9900/best. 978-462-8642

MERCEDES BENZ, 1985, 190E, 138K miles, $4800. Runs well, newly inspected. 603-598-1721

MERCEDES Benz C230, '98 72K, dealer maintained, new brakes, sunroof, warranty ends 10/03. $16,000.603-329-8381

MERCEDES BENZ E320 1999 Black with beige interior,

Absolutely Loaded

81k miles, $22,900. Call 978-985-7845 / 978-921-8991

MERCEDEZ ML55 AMG '01 Black, Pristine condition 31K miles, balance of 50K mile warranty $49,500 978-683-7826

MG MIDGET 1976 - Convertible, mustard yellow, rebuilt engine, low mileage, garaged, fun to drive. $3,000. Call 978-346-9992.

MITSUBISHI ECLIPSE RS 2002 - Silver, 21k, excellent condition. $12,800/best.

CHEVROLET 2001 HD2500 - Pewter, 44k. $19,000/best. 603-434-4016 leave message.

MITSUBISHI GALLANT ES, 1994, auto, CD, A/C, Remote start, very clean, runs great, $3000. Call 978-373-6896

NISSAN ALTIMA, 1998 - Excellent condition, power windows, sunroof, CD/ cassette, and more. 72K miles. $7500/best. 508-662-3514.

NISSAN Altima '97 - Gold, standard, A/C, power windows, 58K miles, $5000 firm. Call 781-249-7680

NISSAN Maxima '96 58K miles, fully loaded, sunroof, excellent condition $6900..Salem,MA 978-594-5644

NISSAN MAXIMA, SE 1997, white with charcoal cloth interior, standard, power windows, moonroof, locks, alarm, cruise, stereo/CD, well maintained, $7000/best. Call 603-425-2825

NISSAN Sentra, 1994, gray, 4 door, 141K miles, new tires, new pioneer, CD player, runs & drives good. $2000/best. Call 603-382-7483

SAAB 9000 CS, 1994 - 165K miles, dark green, sunroof, power windows, AC, 5 speed, great condition, $2,800/best. Call 978-346-9992.

SAAB 900S '92 Black, 3 door, 125K original miles, auto, leather, sunroof, a/c, power, runs great $2500.. 978-499-7615

SATURN SL2 1994: Blue, a/c,

89k, Auto, Alloys

spoiler, 4-door, clean car $2850. Call 978-361-6351 #2

SUBARU, 1999, Outback, 97K miles, new tires, power windows & doors, leather, AC, CD, ski racks, automatic. $11,500. 978-804-0382

SUBARU Forester, 2000, auto, AWD, A/C, power windows & locks, Cassette, alloy, block, 25K, $14,500. 978-374-5929 or 978-457-4287

TOYOTA CAMRY 1984: Needs fuel pump & exhaust. $250 Call 603-893-3374

TOYOTA Camry 1986 – Needs clutch, sticker good until March 2004. Asking $100. Beth. 978-373-9202 anytime

TOYOTA CAMRY 1992, LE Wagon, auto, black, 1 owner, excellent condition, 108K, $7500/best. Call 978-681-0998

TOYOTA Camry 1992, standard, Tan, 140k 1 owner, good condition $2500 best offer 978-273-7757 or 978-372-2267

TOYOTA Camry, 1995, 2 door, 5 speed, black, 124K miles, custom stereo, lowering springs, 17" Enkei rims, $4,500./best. 603-437-2013.

TOYOTA CAMRY 95' LE auto, loaded, moonroof, new tires, 135K, good condition $4,000. 978-526-1853

TOYOTA Camry LE 1992 - V6, 116K miles, moonroof, A/C, CD player, good condition, needs exhaust work, $1800 or best. 781-631-2988.

TOYOTA CAMRY LE 1994, 4 door sedan, black, 174k, A/C, power windows. Very good condition. 1 owner $2600. Call 978-475-7796

TOYOTA Camry LE 1996 63K, white, fully loaded, leather. $6900. Call 978-535-6386 or 617-842-9520.

TOYOTA CAMRYS (2) 1996 fully loaded, newly rebuilt motor, many new parts! $5900/best. 1998 fully loaded, 55k on new motor with lifetime warranty $8200/best. Both cars excellent condition. MUST SEE! 603-396-2885; 603-679-1019

TOYOTA CAMRY V-6 LE, 1989, AUTO, 133K, CD, LOADED, $2400/BEST. CALL 978-457-0223

TOYOTA Corolla, 1994, 5 speed, A/C, 140K miles, good condition, well maintained. $2,000. 603-432-6153

TOYOTA Corolla '99 Maroon 4 door, auto, side airbags, all power, 65K miles, excellent condition. $7995... 978-372-1917

American Home Mortgage
Nationally Licensed Mortgage Banker

Rates are edging up... CALL NOW!

- Second Home Financing Available
- Commitment in 3 days GUARANTEED
- Free Rate Locks & Pre-approvals
- 97% Financing to $322,700
- 96% Financing to $500,000 • 90% Financing to $750,000

Chuck Lane 978.475.4480
Apply @ www.americanhm.com/charlelane

BBB LEGAL MORTGAGE LENDER
Call Anytime - Andover Ma.
Licensed Mortgage Lender ML# 1868
Other Locations Across The United States
APRs are for loans to 80% of value, above 80% of value require slightly higher APR. Arm APRs may increase after consummation. Not all features available for all products. 3 day commitments for qualified applicants only in accordance with our written procedures. Offer subject to credit approval. Advertised Rates are prevailing, are subject to change without notice, and are for new applicants only. Licensed Mortgage Bankers or Authorized Lender in all 50 States

RE/MAX Above the Crowd! RE/MAX Encore

ANDOVER

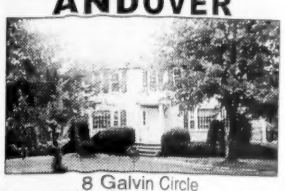

8 Galvin Circle
Well maintained, move-in condition center entrance colonial. This home boasts 9 rooms, 4 bedrooms, 2.5 baths, hardwood floors throughout. Natural woodwork, large level landscape lot. Many extras!
$664,900
Call Jodi Silverio at RE/MAX Encore today!
978-988-0028

CALL TODAY REAL ESTATE RESULTS COMMERCIAL RESIDENTIAL 603-880-7070 www.re-results.com

OPEN HOUSE SAT & SUN 1-3
PELHAM, NH. Beautiful new construction in subdivision. Quality builder wooded level lot, great time to make selections for personalized touch. **$404,900.** Dir: Rt 128 So to Meadowview Rd. left to Lot #9.

OPEN HOUSE SAT 1-4
WINDHAM, NH. 55+ Adult Community Features comfortable single floor living, central air, attached garage, many options available plus community clubhouse. Starts @ **$224,900**. Rt 93 to Ex 3, Rt 111 left on 128 to Whispering Winds.

OPEN HOUSE SUN 1-3
WINDHAM, NH. Just reduced! almost new construction, 4 Bedroom, 2.5 Bath, unfinished walk up attic, 2nd floor laundry, cul de sac subdivision **$459,900**. Dir: Kendall Pond to Crestwood #25

OPEN HOUSE SUN 1-3
WINDHAM, NH. Spectacular custom contemporary. Extensive landscaping, fenced yard, maple hardwood floors, tile, 2nd fl laundry with sink. Master suite with FP and study. Oak ceilings fieldstone FP in living room, $5,000.00 Rebate to buyer with full price. **$449,900**

OPEN HOUSE SUN 1-3
LONDONDERRY, NH. Recently Renovated!! Pergo Flooring, tile entry and baths, Fresh Carpet. Spectacular views. NO Pets!! Small Complex with detached carport. **$149,900** Dir: Rt 102 to Mammoth 128 No, Rt on Pillsbury to # 100 Unit #2

WINDHAM, NH. Elegant Custom Home with very private estate setting and long driveway. Dramatic open floor plan with vaulted ceilings, sensational designer kitchen. Two story foyer with curved staircase fine detail. Immaculate **$799,900**

WINDHAM, NH. New Construction at Castle Reach Estates. Quality builders and many homes and lots to choose from. Build to suit or bring your own "Dream Home". Prices starting at **$559,900.**

Conveniently located at 61 Indian Rock Rd (Rt 111), Windham, NH

NEW CONSTRUCTION
elegant, casual, affordable in-town setting
WHITTIER PLACE

MODEL OPEN DAILY or call for private viewing
5 Townhouses on acre offer single home alternative $695,000

Susan ROCHWARG "Susan Sells"
Your BEST Opportunity to Achieve Your Real Estate Dreams

- Elegant to casual living spaces with warm hardwood floors and custom gas fireplaces
- Private outdoor spaces in a beautiful garden setting shaded by century old trees
- 2 car Carriage House style garages with storage
- 3rd floor Bonus Room for office or 3rd bedroom
- State-of-the-art security system monitors smoke, fire, burglary, home mechanical systems
- Town water, sewer, curbside trash & recycling

Keller Williams Realty 63 Park Street Andover, MA 01810 978/470-2048 www.susansells.com

RE/MAX Above the Crowd! RE/MAX® Partners

Tom Carroll

44 Park Street, Andover, MA 01810
978-475-2100

NO. ANDOVER

DESIRABLE MILL POND Townhouse style unit. Boasts an open dining rm concept, step down fireplaced living room, 2 spacious bedrooms w/full bath, laundry, walk-in closet w/attic access, private front patio, detached garage, rear deck and a woodland view
$289,900
Call Tom X141

NO. ANDOVER

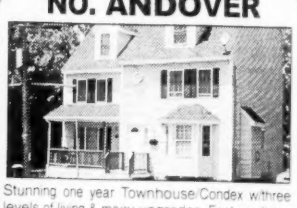

Stunning one year Townhouse/Condex w/three levels of living & many upgrades. Features living room w/gas fireplace, 3rd floor master suite, deck off kitchen facing private yard & off street parking. Close to downtown. Great opportunity!
$319,900
Call Tom X141

ANDOVER

Immaculate 3 BR Ranch on quiet cul-de-sac. Walking distance to all schools & ballfields. Boasts hdwd flrs, large bdrms w/ample closet space plus finished LL w/2nd full bath. Wonderful lot w/privacy & attached garage.
$369,900
Call Tom X141

ANDOVER

Immaculate Cape Cod w/tremendous curb appeal! Features new cedar siding, updated elec., new storm doors & windows, arch. roof & some new appliances, lg fireplaced living room w/access to screen porch, all wood flrs redone, and private level lot.
$434,900
Call Tom X141

ANDOVER

GREAT OPPORTUNITY! Immaculate 4 bedroom multi-level in **Sanborn School District**. Boasts hardwood floors thru-out, eat-in kitchen, LR w/bay window plus fam rm w/gas fireplace. Level, & open backyard w/deck for family fun and conveniently located to commuter routes & downtown.
$499,900
Call Tom X141

NO. ANDOVER

Mint condition Dutch Colonial on priv lot in sought after library area. 8 rm, 5 bdrm, home with recent updates which include new kitchen, 2 new baths, interior painting, central A?C, 2 car garage, roof & new sprinkler system. Enjoy summer fun with fenced-in private lot and deck!
$499,900
Call Tom X141

ANDOVER

Sited on a quiet street in new school district, this 4 bedroom Colonial features a fireplaced family room, hardwood floors, screened porch, and 2 car garage.
$509,900
Call Tom X141

NO. ANDOVER

House Beautiful! 4 bedrm Contemporary Colonial on quiet cul-de-sac. Features 2 story foyer, living/dining room combo, gourmet kit, family room w/fpl & trayed ceilings & gorgeous sunroom w/deck access to professionally landscaped backyard w/privacy. Mint condition. A must see!!
$599,900
Call Tom X141

ANDOVER

Light & bright newer Colonial on gorgeous level acre lot in desirable **Sanborn School District**. Features 2-story foyer, huge eat-in kitchen w/attached frpled fam rm, 4 spac. Bdrms w/lots of closet space, 2 full baths, master suite w/sitting rm/office, central air, central vacuum, and lots more!!
$669,900
Call Tom X141

NO. ANDOVER

Newer 9 room Cape Cod in mint condition sited on private 2 acre lot. Features fabulous kit w/granite countertops and quality appliances, spacious frpled great room, master suite w/walk-in closet, luxurious master bath, hardwood thru-out 1st flr and more!
$749,900
Call Tom X141

www.Andover-TopBroker.com

TOYOTA COROLLA LE 1990 excellent condition, loaded, low mileage, A Must See! $1995 978-689-2228

TOYOTA Highlander '02 4 Door Wagon #5128 .....$26,950 Jaffarian 978-372-8551

TOYOTA RAV4 1999 4 door, automatic, starter, moonroof, 53k highway, $11,500 978-258-0258 leave message

VOLKSWAGEN GOLF K2, 1998,5 speed, 91K, a/c, power, sunroof, alloys, ski rack & snow tires, $5000 603-918-0444

VOLKSWAGEN JETTA 1994, white, 4 door, 5 speed, clean, driven daily, a/c, new exhaust. Asking $2495 or best reasonable offer. 603-232-7453

VOLKSWAGEN Passat 1999, 4 cylinder, 5 speed turbo, 52K, leather, moon roof, loaded. $9900. 603-774-8727

A Must See!!!

VOLVO '00, C70 Turbo, black, 73k, loaded. Great condition. Must sell! $19,300 Call 978-689-8477 after 5pm

VOLVO '02 V70 AWD Cross Country Stock #8991....$34,700 Jaffarian 978-372-8551

VOLVO '02 V80 2.9 ASR Stock #3953 .....$27,576 Jaffarian 978-372-8551

VOLVO 1980 Station wagon 245K classic car, often moody. Starts in sunny weather $250.00 Must sell 978-524-0797

VOLVO, 1990, 740 sedan, grey, auto, fully equipped including air bag. 145K, with service records. Looks & runs excellent. $2995. Marty 978-688-5117

VOLVO, 1995, 850GLP, wagon, green, 142K highway, leather, alloys, sunroof, new transmission, well maintained. $7400 978-768-6171

VOLVO C70 Turbo '01 Stock #9487 .....$36,995 Jaffarian 978-372-8551

VOLVO S80 '00 2.9 Stock #0036.....$16,995 Jaffarian 978-372-8551

VOLVO S80 T6 '00 Stock #9924.....$21,970 Jaffarian 978-372-8551

VOLVO V40 4 door Wagon '00 Stock #6957 .....$15,980 Jaffarian 978-372-8551

VOLVO V70XC '00 4 door Wagon Stock #9892.....$24,980 Jaffarian 978-372-8551

VW GULF GL 1998 4 door, black, 5 speed, A/C, body excellent condition, engine well maintained, recent new tires. 85k mostly highway. $6500. Call 617-718-2974

230 Trucks

CHEVROLET S10 Pickup 1992, 2 WD, V6, auto., with cap. $1850 or best. 978-688-6167

CHEVROLET S10 Pickup '97 Stock #3746 .....$8,995 Jaffarian 978-372-8551

CHEVROLET Silverado 1500 LS 2003 - Extended cab, 6' bed, (power windows, locks, steering), liner, CD, alloys, 8K miles, new condition. $23,500. Call 978-468-3732

CHEVY K1500 1994, Z71, 5.7 Liter 350 engine, 6" suspension lift, 33" tires with Mickey Thompson rims, 10 disc changer, CB radio, set of winter tire & rims, jet performance chip, K40 fuzz buster, custom exhaust and Cat. converter, new paint job. $7800. 978-462-2872 eves. or 978-465-2657 Ask for Chad or Harry.

CHEVY PICKUP 1988 ½ TON, 2 WD, recent engine, runs good $1000 firm Call 978-387-3868

CHEVY S10 V6 Pickup, Extended cab, 1995, 85K miles, a/c, auto., excellent condition, $4800. 978-372-0811

DODGE DAKOTA 1987 Full 8' bed, 2WD, cap, original owner, very good condition. $1595. Call 603-893-5549

DODGE Ram 1500 Pickup '97 Stock #6646 ..... $11,995 Jaffarian 978-372-8551

- FORD 1999 ½ Ton - Super cab, Gang box and track rack, 24K, $14,000.
- FORD 2002 One Ton - V8, power stroke, diesel van, Tradesman Special, 5K, $19,000.
- 2002 16' Carmate, double axle trailer, $4700. All in excellent condition.

978-685-1176 after 6pm.

FORD 1986 8000 dump truck 10 wheeler, 13 yard Hendrickson suspension, 53,000 GVW, excellent paving truck, 11' plow & frame included. $12,500 best reasonable offer. 978-580-9330.

FORD Bronco 1990 - 4X4, V8, auto., power windows & seats, A/C, runs excellent, $1500. Call 978-689-4050 or 978-807-1002

FORD F150 '95, V6, auto, a/c dual gas tanks, Tonno cover 52K miles,excellent condition $5800...Salem,MA 978-594-5644

FORD F250 1995 4WD 70k, excellent condition, minute mount plow, $10,000 best offer 978-683-1684

FORD F250 1997, 4x4, work truck, free plow, Kelly' $9k, 1st $6K 978-469-0279 Cell 518-222-0513

FORD F250 '88 4X4 10K miles on rebuilt motor, needs body work/fuel pump. Good work truck... $500.... 978-281-2958

FORD Ranger XLT Super Cab, 2001, Black, 5 speed, V6, A/C, 42,000 highway miles. $9,500./best. 978-463-9425

FORD Ranger XLT Supercab '99 4 door, 4X4, Blue, V6, 4.0, all options, under 30K miles $10,500.Call Mike 978-927-8052

FORD Truck F-150 1990, red, manual transmission, with tool box, tire chains. $800 or best offer. Call 603-425-2310

GMC SONOMA PICK-UP '95 extended cab, 4 cylinder, 5-speed, a/c, CD, new engine. $3000/best. 978-927-9646

MITSUBISHI PICKUP, 1987 Not pretty, but reliable. 5 speed. New brakes, radiator. Good tires. $700. 603-362-4247

TOYOTA PICK-UP '93 5-speed, 111k miles, gray with red pin stripe, cap included, runs great. $3000/best. Call 603-437-0180

AWESOME DEAL!

TOYOTA SR5 4x4 '92: cap & hitch, 160K, needs brakes but runs great, book $4250, Moving $4000/best. 978-462-3997

230A 4x4s / SUVs

CHEVROLET SUBURBAN, 1999 - SUV. Like new. 29K miles. Garaged always. Asking $19,900/best. 978-531-3757.

CHEVY BLAZER Silverado, 1989, rebuilt engine, great for plow truck. $1500. 603-362-4265

CHEVY S10 Blazer '95, black, too many new parts to list. Runs excellent. Less than 100k. $2500/best. 978-687-2483

DODGE 95 Pickup, Laramie package, short bed automatic. New tires & brakes. Look / runs great. 110k. $7000. Call 508-523-4878 (Salem MA)

FORD Expedition '00 Eddie Bauer Stock 8866.....$21,989 Jaffarian 978-372-8551

FORD EXPLORER, XLT, 2000, V8, auto, AWD, 37K, AC, CD, loaded, well maintained, $16,800, 978-766-6072

ISUZU Rodeo Utility '98 Stock #0187.....$6,995 Jaffarian 978-372-8551

JEEP 2000 Grand Cherokee, black 6 cylinder New brakes /rotors/tires CD remote start 58k. $15,900/best 603-818-9165

JEEP 96 Grand Cherokee Ltd. 56k miles. Excelent condition. Loaded. 6 cylinder Asking $9000. 978-686-1683

JEEP Cherokee Sport, '94, auto, CD, new brakes, battery, belts & A/C unit, 101K, in excellent condition, $4500. MUST SELL! 781-942-2273

JEEP Grand Cherokee '94 Maintained, 116K miles, new tires, catalytic converter, fuel pump, shocks, battery, radio-cd, a-c needs repair, reduced $3950. 978-808-2685 portob@earthlink.net

JEEP GRAND CHEROKEE 1995 - 103k, black with leather interior, excellent condition inside/out. $4300. Call 603-490-5084

JEEP Grand Cherokee. Excellent mechanical condition, 120k miles, $5,200 Firm. Call after 6 p.m. 978-927-5058

JEEP Wrangler 2001, Sport, grey, 6 cylinder, ABS, 5-speed, A/C, CD, Sound bar & Sub, dual top, $14,500. 617-212-4231

JEEP Wrangler '95 Black 5 speed, 4 cylinder, 2.5, amvfm cd player, custom wheels, new tires & tune-up, 62K easy miles, hard to available, excellent shape $6,700 603-434-4099

OLDSMOBILE Bravada '02 AWD SUV #7649.....$23,980 Jaffarian 978-372-8551

RANGE ROVER 1999 4.0 SE 1 owner, near mint condition, leather, loaded. All service records. Dealer maintained. 96k miles $18,900. 978-376-3024

COLDWELL BANKER

RESIDENTIAL BROKERAGE

100 Andover Bypass (Rte 125)
No. Andover, MA 01845
978-475-8600

#1 Real Estate Company in New England

www.NewEnglandMoves.com

COLDWELL BANKER

RESIDENTIAL BROKERAGE

305 North Main Street
Andover, MA 01810
978-475-2201

ANDOVER ~ $309,900
Croft Mansion 2 BR Condo. Modern updates, marble fp, 10+ ft ceil, and lg windows. Patio & gardens w/priv entrance. Close to shopping & town! . Call Margus Deery **978-482-3519.**

ANDOVER ~ $374,900
7/3+/1 Cape with lots of charm on quiet side street. Fp'd LR, hardwoods, new bath & appliances, windows & paint. Eat-in kitchen, central vac & security. Great yard! Call Maryann Comparato **978-482-3520.**

ANDOVER ~ $579,900
Expanded 10/4/3 Col w/in-law potential. Lg KIT w/wood stove, 1st flr bed & bath. Fin LL. In-ground pool. Walk to schools, town & train. Town sewer. Call EJ Perdigao **978-482-4124.**

ANDOVER ~ $2205000
149 Andover St. #8. Pristine corner unit in desirable Bradlee complex. Gleaming hardwood, oversized windows, high ceilings, a/c, washer & dryer in unit, garage, walk to train & market. Call Jeffrey Queen **978-482-4172.**

ANDOVER ~ $257,500
Charming newly renovated ground level 2 bedroom unit in historic Balmoral! Spacious living room with built-in, gleaming hardwood floors, beautiful new maple kitchen, large master bedroom - A must see! Call Norma Cohen **978-482-4138.**

ANDOVER ~ $289,000
Charming 2 bedroom home in well maintained neighborhood setting. Completely renovated inside and out in 1999. detached garage with attached screened-in sitting area. Call Norma Cohen **978-482-4138.**

ANDOVER ~ $749,900
Custom in-town 9/3+/3.5 Col. Wide maple floor, step down LR to deck. Oversized fp. Master BR w/vault ceil & skylts w/stairs to 3rd flr loft. Fully finished LL w/wood stove, wet bar, bath and sliders to yard. Call Cheryl Foster **978-482-4112.**

ANDOVER ~ $599,900
Heart warming 1893 built, 9+ rm, 4 BR, 2.5 BA Col is rich in personality with its vintage charm. Awesome 1 acre, cul-de-sac, town sewer in preferred location! Everyday's special here! Call Carla Burns(978) **482-3507**

ANDOVER ~ $660,000
Remarkable Tudor style Cape. 10/4/4 with formal LR/DR, game/bonus room & gourmet granite KIT. C/air, vac, security, wetbar and 3 car garage. Call Heidi Kilcoyne **482-4110.**

HAVERHILL ~ $349,900
135 Brickett Hill. Lovely spacious 3 bedroom Town House with fireplace, hardwood, a/c, private patio with storage. Prestigious gated community with pool, tennis, clubhouse! Move-in condition - a must see! Call Matt Gosselin **978-482-3527.**

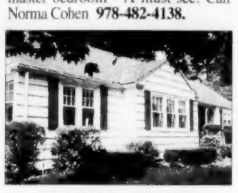

ANDOVER ~ $357,500
Adorable 3 bedroom Ranch on cul-de-sac near town and schools. Fireplaced living room with built-ins, dining room, 1.5 newer baths, all new windows, nice private yard. Call Jeane Sullivan **978-482-4177.**

NO. ANDOVER ~ $395,000
106 Pleasant St. Not a drive by! Wonderful family home - 3-4 large bedrooms, fireplaced living room, a/c, garage, fenced yard, greenhouse. Conveniently located near library and schools. Call Rhonda Goff **978-482-4149.**

ANDOVER ~ $374,900
8/4/2 Split on acre+ lot. 2 Fp's, hdwd flrs, newer roof & exterior paint. Fin LL & 1 car garage & 1 carport. Call Jeff Zalanskas **978-984-3117.**

ANDOVER ~ $459,000
Close to town Garrison col on spacious lot. 5 BR, fp'd formal LR & FR, formal dining room with built-ins. Hardwood floors - great location. Linda Connolly **978-984-3108** or Silvija Aprans **978-482-4120.**

ANDOVER ~ $495,000
Charming & spacious classic cape on pretty lot. Fp'd LR, DR w/built-in, FR opens to cherry KIT, 2BR's & bath down. 2 huge BR's & bath up. Walk-out basement. Call Joan Johnson **978-482-4118.**

ANDOVER ~ $459,900
Walk to town from this classic 8 room, 4 bedroom Cape! Hardwood floors, 2 full baths, fireplaced living room, built-ins, lovely professionally landscaped yard with patio, garage. Call Sue Shepard **978-482-4175.**

ANDOVER ~ $464,900
78 Chandler Road. Striking Georgian Split Entry with 4 bedrooms, 3 baths, freshly painted, refinished hardwood floors, up-dated kitchen, in-law potential, large level lot in new school district. Call Jane Meyer Pratt **978-482-4169.**

ANDOVER ~ $469,900
Prime location! Gracious 8+ room split, 2 full baths, all hardwood floors, updated kitchen, 2 fireplaces, desirable walk to high school cul-de-sac! Call Ellie Gallagher **978-482-4147.**

NORTH ANDOVER ~ $379,900
7+/3/2 Colonial. DR, FR w/wood stove opens to kitchen w/pantry area. Deck, on picturesque level lot with walk to library and town. Call Carla Burns **978-482-3507.**

NORTH ANDOVER ~ $399,000
Library area - move in condition 3/4BR Cape. Hdwds, fp. & private yard. Spacious KIT w/subzero fridge & Kitchenaid appl. Newer roof, furnace, hot water heater, deck & carpeting. Call Heidi Kilcoyne **978-482-4127.**

NORTH ANDOVER ~ $549,900
189 Barker St. Custom 4BR Col w/2 story marble foyer. Spacious KIT w/breakfast area w/patio to 2 tier deck. Private yard, balcony off master BR, fp'd FR. Too many extras to mention. Call Rick Imprescia **978-482-3517.**

ANDOVER ~ $479,900
22 Sutherland St. Lovingly maintained 8+ room Cape with gleaming maple floors, 4 bedrooms, 2 full baths, tile kitchen, newly finished playroom, den opens to sundeck, private yard, garage - a joy to own! Call Joan Ponti **978-482-4171.**

BOXFORD ~ $559,000
Well maintained 8 room Colonial with spacious rooms and lovely details. Fireplaced living room, cathedral ceiling family room, large country kitchen, front-to-back master, 2.5 baths. Call Sandra Pinkham **978-984-3118.**

ANDOVER ~ $518,500
Classic gem! 9 room Colonial in much sought after neighborhood - 2 fireplaces, hardwood floors, 2.5 baths, family room plus playroom, screened porch, 2 car garage. Call Bunny Maren **978-482-4160.**

NORTH ANDOVER ~ $494,900
Completely remodeled 9/4/2.5 home on private acre. Sunny open flr plan, brand new KIT w/birch & granite island. Frml DR, fp'd LR & FR. Just move in! Call Joanne Lynch **978-482-3526.**

ANDOVER ~ $799,900
New construction! 3,386sf Col built by one of areas most reputable builders. There are 4 lg bedrooms with magnificent master bedroom suite, gourmet kitchen, 1st floor study & all the amenities. Call Arlene Santangelo **978-482-4115.**

NORTH ANDOVER ~ $899,900
11/4/3 Col w/2 story foyer w/bridal stairs, oak flrs & 3 fps. 9 ft ceil, FR w/stone fp. Cherry KIT w/granite. DR & LR flow through each other. Mst ste w/dressing room/closet & bath. Many custom features! Call Arlene Santangelo **978-482-4115.**

ANDOVER ~ $549,900
10 Bridle Path. Carriage Chase! Wynwood built Ranch, a/c, all hardwood floors, 3 bedrooms, 2 full baths, lower level family room, beautiful acre lot with in-ground pool, all town services. Call Elaine Carson **978-482-4137.**

ANDOVER ~ $549,900
Lovely 8 room, 4 bedroom Cape, updated kitchen opens to cathedral ceiling fireplaced family room, 2 story foyer, 2.5 baths, beautiful acre lot on cul-de-sac. Call Maureen Keller **978-482-4154.**

ANDOVER - $584,900
Pristine 9 room, 4 bedroom Cape with 2800 sq. ft. of living space! Fireplaced family room, newer kitchen, 2.5 baths, lots of hardwood, large level lot near golf and schools! Call Dodie Gemmell **978-482-4148.**

ANDOVER ~ $178,900
2 BR rear unit condo with balcony facing wooded area at Andover Gardens! Only 6 units in building, fresh paint & new carpet & new KIT flr. Two assigned parking spaces. Quick closing! Call Arlene Santangelo **978-482-4115.**

ANDOVER ~ $152,900
Attractive corner unit 1BR condo at Colonial Drive. Fully applianced KIT, 1st floor convenience. Nice location - pool, tennis & attractive landscaped grounds. Move-in location. Call Mary Reynolds **978-482-3504.**

NORTH ANDOVER ~ $183,900
2nd flr end unit 2 BR Condo at Heritage Green! neutral paint & carpet. Fully applianced eat-in KIT, LR w/slider to balcony. Extra storage in attic, coin op laundry on 1st flr, in-ground pool & clubhouse on 40 acres. Pets allowed. Call Mary Reynolds **978-482-3504.**

ANDOVER - $619,900
Dramatic N.E. Contemporary with brand new interior! Vaulted ceilings, glass bricks, interesting floor plan, wonderful windows, maple & granite kitchen, 2.5 baths, a/c, walk to train! Call Bunny Maren **978-482-4160.**

ANDOVER ~ $649,900
Architect designed home with quality and condition seldom seen! Gorgeous interior, open floor plan, 2 story vaulted foyer, new cherry kitchen, master bedroom with marble bath, incredible yard with pool and garden! Call Sue Shepard **978-482-4175.**

ANDOVER ~ $650,000
Hunter's Ridge! Gracious Royal Barry Wills Town House, 1st floor master and office, 2 fireplaces, hardwood floors, new kitchen, 2 car attached garage, magnificent grounds! Call Sally Factor **978-482-4145.**

ANDOVER ~ $879,000
9/4/2.5 on professionally landscaped acre+ lot on quiet cul-de-sac abutting woods is the setting for this spectacular like-new Col w/wrap-around front porch, immaculate and freshly painted inside & out. C/air, 2 car under, 2 fps.. Call Joan Johnson **978-482-4118.**

ANDOVER ~ $240,000
renovated 2nd flr Washington Park condo w/new KIT w/tile flr, new bath, vinyl windows & slider, crown moldings, pane doors, parquet flrs & attic storage. Sunny & bright southern exposure. Call Silvija Aprans **978-482-4120.**

ANDOVER ~ $1,200,000
8/4/2.5 Ranch on 11 acres across from Andover H.S. Great estate property/equestrian potential. Possible subdivision into 3-4 lots or 40B development. Call Felicia Elias **978-482-4126.**

ANDOVER ~ $699,900
Pike School/PA area - You must see the inside of this 3500+ sf contemporary! New kitchen, new family room with wood cathedral ceiling and stone fireplace, 4 big bedrooms, fireplaced library. Call Bunny Maren **978-482-4160.**

NO. ANDOVER ~ $769,900
Spectacular views from this end of cul-de-sc 10 room Colonial in popular No. Andover Estates. Great floor plan with nice details and spacious rooms, 3.5 baths, newly finished lower level. Call Gretchen Papineau **978-482-4170.**

ANDOVER ~ $799,900
Location! 8+ room Contemporary home near Indian Ridge CC. Five bedrooms, 3.5 baths, 3 fireplaces, a/c, triple sliders, beautiful lot with gunite pool, every amenity! Call Donna Shay **978-482-4174.**

NAHANT ~ $999,999
Water views! 4+BR Col landscaped gardens and view of Boston skyline from grand wrap-around deck. Newly updated gourmet KIT, hardwoods, updated bath & finished LL.Call MaryAnn Comparato **978-482-3520.**

WILMINGTON ~ $524,900
Pristine 4 yr young Col w/front farmers porch located with easy access to Rte. 93. 9/4/3, c/a, hdwds, sprink sys, 1st flr laundry, French doors to private deck, over 1/3 acre lot on cul-de-sac. Call MaryAnn Comparato **978-482-3520.**

RENTALS

ANDOVER - Renovated 2nd flr unit @ Washington Park. $1,300/mo. Call Silvija Aprans **978-482-4120.**

NO. ANDOVER - 3BR Top flr unit. Fp'd LR, great yard. $1,700/mo. Call Rick Barber (978)984-3126.

NO. ANDOVER - 3BR 1st flr, private drive, great commuter loc. $1300/mo. Call Rick Barber (978)984-3126

ANDOVER - $835,000
Nearly 4,000 sq. ft. of quality, details and wonderful amenities! Cathedral ceiling great room with wet bar, central air, luxury master bedroom, cherry kitchen. Near town with quick commuter access! Call Ellie Gallagher **978-482-4147.**

ANDOVER - $1,195,000
Walk to P.A. and town! 11 room Colonial, open imaginative floor plan, striking family room, 5 bedrooms, 3.5 baths, guest suite, nearly 1 acre with clay tennis court, 3 car garage. Call Bunny Maren **978-482-4160.**

ANDOVER ~ $1,225,000
Extraordinary custom Contemporary Colonial on small, elegant cul-de-sac. Fireplaced office with built-ins, gourmet kitchen, master suite with double bath, massive fireplaced family room with triple French doors. Call Barb Sullivan **978-482-4176.**

TOYOTA 4RUNNER, 1991, 4WD, excellent condition, looks brand new, auto. $5,200. 603-898-3390

TOYOTA 4Runner SR5 '98 Stock #1558.....$18,995
Jaffarion
978-372-8551

TOYOTA HIGHLANDER 2001 4x4, V6, gold, fully loaded, remote start, extended warranty, only 28k, meticulously maintained, Paid $31,800 Asking $22,500. 978-372-5770

TOYOTA Land Cruiser '00 4WD Stock #2008.....$34,980
Jaffarion
978-372-8551

TOYOTA RAV4, 2001, automatic, low mileage 19,000, black /grey, great condition! Love the car, but have company car now. $16,500 617-283-9624 leave message.

TOYOTA RAV4 SUV '99 Stock #7210.....$11,800
Jaffarion
978-372-8551

231 Vans

Allen Motors Inc.
- '00 Dodge Grand Caravan All power cruise clean $11,995
- '99 Dodge Grand Caravan Dual slider auto $9,995
- '99 Dodge Grand Caravan 7 passenger.....$8,995
- '97 Chrysler Town/Country LXI leather.....$8,995
- '96 Dodge Grand Caravan 6 Captain chairs allovs $7,995

DODGE, JEEP, CHRYSLER
DERRY, NH 603-434-0391
www.allenmotors.com

CHRYSLER Town & Country '00 Stock #8760..... $12,995
Jaffarion
978-372-8551

DODGE Caravan 1997 - 83K V6, 3.3L, A/C, dual slider, new brakes. Looks and runs great. $6500. 603-890-9433.

DODGE Grand Caravan, 1997, Runs great, 4 doors, a/c, power locks & windows, upgraded stereo, 66K miles. $7495. 978-688-8317

FORD E250 Work van, 1997, 124K, looks & runs new, well maintained, includes tool boxes, $5200. 978-764-5609

GMC, 1995, Vandura 3500 cargo van, 114K miles, June 2003 inspection. Runs excellent, runs clean. New tires. New battery, new exhaust. $4,000 or best. 978-375-3307

GMC CARGO VAN, 1993 - Power steering, brakes, auto., V8. New exhaust, runs excellent, $4,995. 603-887-8700

HONDA ODDESSY 2000 silver, auto, a/c, power windows & locks $14,500
Ask for Hutch 603-898-5732

PLYMOUTH Grand Voyager, 1992. 134,000, new brakes, new muffler, recent tune-up. Great condition in & out. $2,700/best. Call 978-768-1956.

PLYMOUTH Voyager '98 seats 7, am/fm cassette, 2 sliders, a/c, 78K miles, great condition, $5995.. 978-363-2345

1996 Dodge Conversion Van, 3/4 ton, seats 7, 4 Capt. Chairs, TV/VCR, low top, air & tilt. Mint Condition! $4,500 or BO 9878-346-9300

232 Motorcycles/Accessories

CASH REWARD!
I Buy Motorcycles, Mopeds & Scooters. We pick up & pay cash. Call 1-800-509-2390

Harley Davidson 1984 FLHTC 1340 CC. Runs excellent, on road, new tires & parts. $8500/firm. 978-687-2483

HARLEY Davidson 1995 Road King - 1600 original miles, excellent condition. $14,000. Bill 978-374-2097.

HARLEY DAVIDSON, 1998, AC-D, Custom, Soft tale, in excellent condition, many extras, $17,000/best. Call Jack at 978-688-1346

HONDA CB600 F4I 2002
MUST SELL!
4K, $5995/FIRM, 978-683-2833
GREAT DEAL!

HONDA Hawk 400, 1978, 7,900 miles, all accessories including helmets, needs nothing, excellent condition. $1,150. or best offer. 978-526-1706

First Run
HONDA HAWK GT(NT650), 1990, RED, 22K miles, good shape, Supertrapp, Corbin seat, many extras, $3000.00. Call 603-775-7362.

HONDA VTK RETRO 1300 with custom hard bags, candy apple red! Only 1800 miles. $8500. Call 978-314-7065

KAWASAKI Ninja ZX12 '00 Red in Pristine condition, Adult owned & ridden, 10K miles, $8,500. 978-683-7826

KAWASAKI Vulcan 1500, 1994, Looks & runs excellent, low mileage, asking $3500/best. Call 978-521-4238

KELLY'S HOUSE OF HARLEY-DAVIDSON
$$ PAYS CASH $$
FOR USED HARLEY'S
978-663-6298

SADDLE BAGS
Brand new, leather with fringe, $75/best. 978-683-9156

SUZUKI GS850G
'83, Black, good cruiser, 20K miles Only $1200.. 978-744-1419

YAMAHA 82 XJ650 MAXIMA
LOOKS GOOD
12,000 miles. Cover & full face helmet included. $1,200 or best offer. 978-465-3317.

YAMAHA Virago 750, 1989, 14K, excellent condition, well maintained, 1 owner, many new parts/extras, $3000. 978-921-9333

2002
Yamaha V-Star
650 black, lots of chrome, mint, 500 miles, $5200.
603-895-1564

235 Tractors

1949 Ford 8N real good, $2500; 5' Bush Hog mower heavy duty like new $650; 6' Landscape rake 3 point $650; 3 point backhoe heavy duty with pump kit 7.5' dig, like new, never used $5000
Call 603-642-3072

238A Recreational Vehicles

POLARIS TRAILBOSS 325 ATV, 2002: Yellow, excellent condition, only 250 miles. MUST SELL! $3,200/firm. 978-388-1477, ask for Brian

2000 SUZUKI 250 4X4 ATV $3000, 1994 27ft Award Camper Trailer $7500. Moving to FL, must sell. Call 617-438-8516 or email sweepsmaster@yahoo.com

238C Campers for Sale/Rent

COACHMAN 1005, 1997 - Sleeps 4. Excellent condition. $4,500. Can be seen at site C4, Three Ponds, 146 North Rd., Brentwood, NH.

COLEMAN 1998, Redwood, pop-up, like new condition, stored indoors, $3300. Call 978-682-6444 for details

HOLIDAY RAMBLER, 1986 Monitor, 27' Class C motor home. Ford Chassis, 460 engine, 40K miles, non smokers, excellent shape inside & out. Must see to appreciate. $11,500. 978-462-1356

LEE, NH- off rte 125 Seasonal Campsite 5/15 -10/15 includes 29' Terry resort camper 1990 Solid attached green room, Asking $6300 978-372-4891

NAM/RV RENTALS-
Call 978-688-7168, 9-5 PM or 603-422-2173 after 5 PM

TRUCK Camper, 9 ft., dual wheel acceptable, new refrigerator & microwave, inside storage, all tie downs, perfect size, clean & travel ready, $2000/b.o. 603-964-2754

WILDERNESS 30L '94 travel trailer with screenhouse, a/c, no smoke, great condition $7450 negotiable. 603-474-0876

243 Wanted Junk Cars/Parts

A-1 AUTO
will pickup your used/junk cars and trucks. Call 978-794-1040

A CALL AWAY
will Haul Away Your Junk/Used Cars, Trucks & Vans 978-683-1273

Clean Your Yard. Used or Junk cars
picked up. Call 978-683-3562

WE BUY Running cars & Trucks. FEE for Junk Cars Removed. Call WING'S USED Auto Parts 978-851-8100

245 Auto Parts/Accessories

Need Auto Parts?
New - Used - After Market Garage & Lift Use Available 603-898-9297 jadal@attbi.com

247 Garages & Storage

SELF-STORAGE
automobiles, boats, motorcycles, household goods, business stock, etc. Prices from $40 to $190/mo. Call 603-894-4631

Prudential
Howe & Doherty REALTORS®
Your Sotheby's Affiliate in the Andovers and Boxford!

Visit us at 12 Bartlet Street and our new location at 76 Main Street, Andover

An Independently owned and operated member of The Prudential Real Estate Affiliates, Inc.

978-475-5100

NEW! ANDOVER! $179,900

OPEN HOUSE SUN. 1-3
A4 Colonial Drive #6
COLONIAL DRIVE CONDO
Great commuter location
new pergo flr in living/dining & kitchen
just move in & enjoy summer by the pool
short drive to shops, restautrants & schools
Call Janice Furey at 978-269-2246
jfurey@andoverliving.com

ONLY 5 LEFT ANDOVER! START $250K+

PHILLIPS ESTATE CONDOMINIUMS
Garden style ~ 1 & 2 bedroom units
Elegant appointments thruout
Near Phillips Academy & town
Residences starting at $250K
Call Kathy Edholm at 978-269-2217
kedholm@andoverliving.com

ANDOVER! $389,900

CAPE CLOSE TO TOWN & SCHOOLS!
Lights & bright 7/3/2 full ~ 1 car garage
front-to-back master ~ fireplaced living room
formal din rm ~ sunrm ~ mud room
HW ~ built-ins ~ easy commuter access
Call Chris Doherty at 978-269-2230
cdoherty@andoverliving.com

NEW! ANDOVER! $429,900

CHARMING CAPE CLOSE TO TOWN
6/4/2 ~ pretty private wooded lot
updtd baths ~ new appliances
flexible floor plan ~ fireplaced liv rm
screened porch off eat-in kitchen
Call Sheryl doherty at 978-269-2216
sdoherty@andoverliving.com

NEW! ANDOVER! $529,900

OPEN HOUSE SUN. 1-3
141 Haggetts Pond Road
DESIRABLE HAGGETTS POND
8 rm ~ 4 BR ~ multi-level contemporary
Spec acre+ prv lot ~ inground pool
updated throughout ~ super floor plan
1st floor master w/cath ceiling & skylight
Call Deb Lucci Perrone at 978-269-2206
dperrone@andoverliving.com

NEW! ANDOVER! $549,900

HIGH PLAIN/WOOD HILL SCH DIST
Beautifully elevated private lot
desirable cul-de-sac location
Colonial ~ 8/4/2.5 ~ 2 car under
part finished lower level ~ screen porch
Call Amy Sebell at 978-269-2236
asebell@andoverliving.com

NEW PRICE! ANDOVER! $569,900

CARRIAGE CHASE CUL-DE-SAC!
Gorgeous Colonial ~ 9/4/2
Profess landscaped ~ beaut setting
level acre corner lot ~ freshly painted
updtd inside & out ~ neutral decor
Call Kristen McMahon at 978-269-2208
kmcmahon@andoverliving.com

NEW! ANDOVER! $599,900

2 ACRES ABUTTING CONSERV LAND
cul-de-sac ~ spac hip-roof Colonial
9/4/2.5 ~ priv screened porch ~ deck
2Shining HW ~ lg kit w/cherry cabinets
front-to-back fireplaced family room
Call Kirk Clarke at 978-269-2226
kclarke @andoverliving.com

NEW! ANDOVER! $599,900

CAPE CLOSE TO TOWN!
8/3+/3 full ~ 2690+ sf ~ lots of room
Possibilities in finished walkout low lev
LL office/exercise room or in-law apt
beaut private backyard ~ 2 FP ~ attach gar
Call The Moody Team at 978-269-2251
bmoody@andoverliving.com

ANDOVER! $625,000
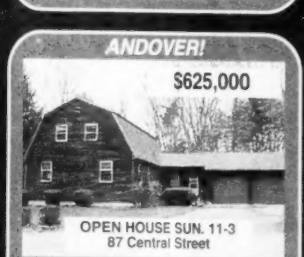
OPEN HOUSE SUN. 11-3
87 Central Street
WALK TO TOWN!
Builder's own ~ quality throughout
Private backyard is gardener's delight
Spac rms ~ lg closets ~ 1st flr laundry
FP Liv rm ~ 4 BR ~ 2 full BA ~ 2 car
Call The Moody Team at 978-269-2251
bmoody@andoverliving.com

NEW! NO. ANDOVER! $649K - $748,876

SPECIAL PROPERTY ON 4 ACRES
15/5/3.5 ~ 5140 sf ~ sunrm ~ office
Priv in-law/guest suite ~ 4 garages
Barn & paddock ~ in-ground pool
VRM offers in range $649K - $748,876
Call Cyndy DeMont at 978-269-2235
cdemont@andoverliving.com

ANDOVER! $739,900

WALK TO PHILLIPS ACADEMY!
Huge in-town corner lot with pool
9+/5/3.5 ~ 2 car attached ~ 3400 sf
gorgeous open floor plan ~ new kitchen
Private professionally landscaped yard
Call Donovan Rizzo at 978-269-2219
bdrizzo@andoverliving.com

NO. ANDOVER! $829,900

ABUTS BAKERS MEADOW!
CE Colonial ~ Private acre + setting
Spect custom addition ~ 9/4/3.5
St. Charles kit opens to 2-story fam rm
2nd flr library overlooks family room.
Call Elke Kappeler at 978-269-2285
ekappeler@andoverliving.com

NEW! NO. ANDOVER! $940,500

WALK TO HISTORIC OLD CENTER!
New construction ~ Elegance & comfort
fabulous floor plan & design ~ amenities+
9' ceilings ~ ctr island gourm kit w/granite
breathtaking 2 story fam rm ~ luxury mstr
Call Kathy Cyrier at 978-269-2224
kcyrier@andoverliving.com

NEW! ANDOVER! $869,900 - $950,000
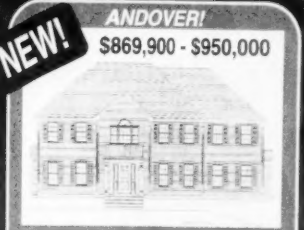
EXCITING NEW CONSTRUCTION!
To be built ~ 2 available ~ close to town
Town water, gas & sewer ~ beautiful lots
stunning floor plans ~ amenities+
local master builder ~ desirable location
Call Sue Papalia at 978-269-2209
spapalia@andoverliving.com

fine homes international

MARKETING LUXURY PROPERTIES HERE AND AROUND THE WORLD

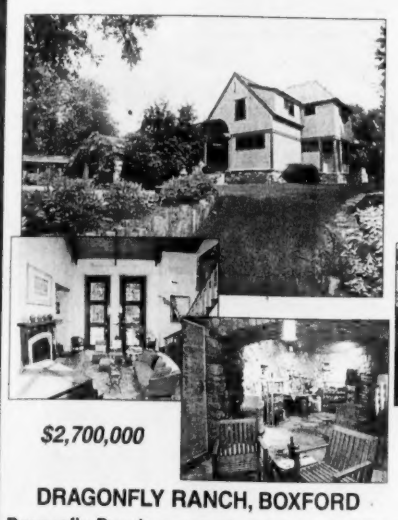
$2,700,000

DRAGONFLY RANCH, BOXFORD

Dragonfly Ranch, a one of a kind spectacular example of Arts and Crafts architecture. 25+ acres with fishing pond and local wildlife provides serenity and unparalleled privacy. 9300+ sq.ft, 6 BRs and 4.5 BAs are spread among 3 connected buildings. An intimate space for every mood and special moment. A 5000 bottle wine cellar adjacent to a fireplaced tasting room instantly places you in the middle of France. Heated automobile showroom for collectors. Not just a home, a lifestyle.

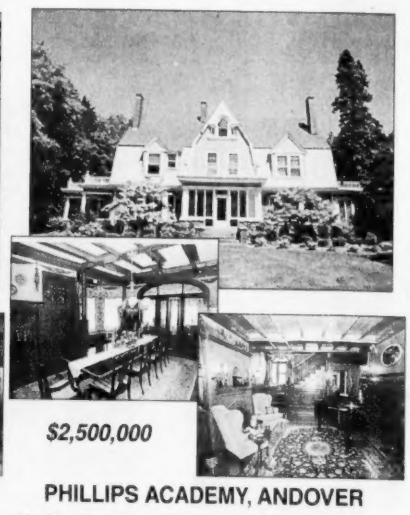
$2,500,000

PHILLIPS ACADEMY, ANDOVER

Phillips Academy Circa 1904 shingle style mansion set back beautifully on 2.27 acres of landscaped grounds. The character and flavor of the original architecture are retained with period details throughout 16+ rooms. Perfect au-pair setup exists. Handsome oak paneling, leaded glass & custom built-ins are magnificent. 7735 sq. ft of living space, 6 bedrooms, 4 full and 3 half baths, 5 fireplaces, & 3 car garage. Truly one of Andover's finest.

$2,400,000

HARDTCOURT ESTATES, NORTH ANDOVER

One of Essex County's finest waterviews can be seen from this carefully designed contemporary Cape. Over 7700 sf of living space includes a spectacular climate controlled inground pool, wonderful casual area for entertaining, and ornate & detailed formal space for special occasions. 2.29 acres includes lake frontage and boathouse. Enjoy spectacular vistas from the expansive deck and outdoor living area all year round.

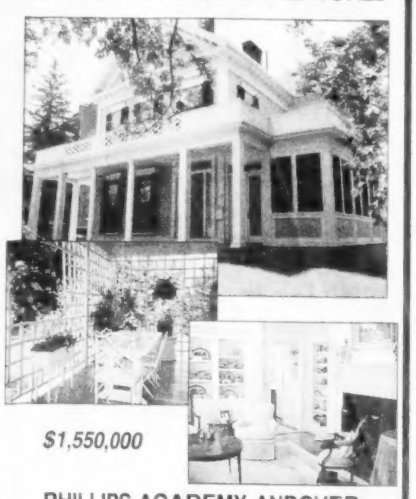
$1,550,000

PHILLIPS ACADEMY, ANDOVER

Adjacent to Phillips Academy. Significant in-town Antique Greek Revival. Many built-ins, period details & exquisite décor. 14/6/4.5/3 car detached garage, 5 fireplaces, 4500+ sq ft, 2 porches, sunroom, 2nd floor laundry, charming fireplaced master with sitting room. Professionally landscaped private yard. Painstakingly updated to provide the charm of yesteryear with the modern conveniences of today.

Lora Brown Horsley
978-269-2201 Direct
978-375-6180 Cell

JB Doherty
978-269-2212 Direct
978-604-0455 Cell

Chris Doherty
978-269-2230 Direct
978-430-8202 Cell

Doug Howe
978-269-2229 Direct
978-407-8200 Cell

Look again...

Unprecedented prices on GIA Certified Diamonds

Mountings available in Platinum, 18K and 14K Gold

WE BUY GOLD & DIAMONDS

35 Main St., Andover, MA · (978) 475-8202
M-T-W-F 9-5:30 · Thurs 9-7 · Sat 9-2

NAZARIAN'S

Best in Quality · Best in Price · Best in Service

Authorized Service Available On ROLEX WATCHES

203 So. Broadway, Suite 2, Salem, NH · (603) 893-1600
M-T-Th-F 10-6 · Wed 10-8 · Sat 9-2

Receive the TOWNSMAN Every Thursday in the mail...

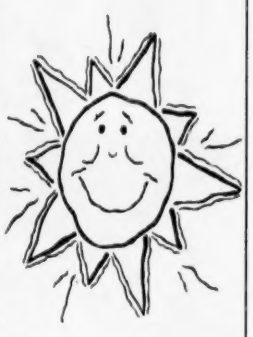

Call us today

ANDOVER TOWNSMAN

978-475-7000

33 Chestnut Street
Andover, MA 01810
Fax: 978-470-2819

ANDOVER CHIMNEYS
NEW ROOFS • ALL TYPES OF MASONRY
Brick, Block, Stone, Cement - Repair Specialist
CHIMNEY . . .
Cleaning • Repairing • Rebuilding • Siliconing • Pointing
Cap Installation / Est. 1971
FREE ESTIMATES – FIND US IN THE YELLOW PAGES
978-683-5139 ANYTIME

FREEDOM TIRE
Complete Auto Service
12,000 Mile Warranty on all Labor & Parts
New
So. Lawrence
160 So. Broadway (Rte. 28)
978-686-4971
GOODYEAR
Gemini
Plaistow, NH
37 Westville Rd.
603-382-7223
Open: M-F 8:00-5:00, Sat. 8:00-12:00

SEPTIC SERVICE
Bateson Enterprises, Inc.
ANDOVER, MA
Family Owned and Operated Since 1950
SEPTIC CERTIFICATIONS - MASS TITLE V
PUMPING · REPAIRS · INSTALLATIONS
SERVING: ANDOVER · NORTH ANDOVER · METHUEN
24 HOUR ANSWERING SERVICE
(978) 475-4786

ALL NEW!
Ira TOYOTA of Towksbury
468 MAIN STREET • ROUTE 38
•TEWKSBURY
Sales & Service
1-978-863-9009
www.iramotorgroup.com

Painting Improvements
Wm. LAWRIE
Interior & Exterior
PAINTING
WALLPAPERING
Call: 978-475-0924

Excavating Services
Mark R. Couture
Asphalt Paving
• New Driveways
• Repaired Driveways
• Parking Lots
~ Free Estimates ~ Fully Insured ~
Andover, MA 978-475-6827

For advertising information for the Back Page, please call 978-475-7000 for informaiton.

QUATTRO: All Wheel Drive • QUATTRO: All Wheel Drive
Ira AUDI
Specializing in top quality pre-owned Audi, BMW, Mercedes, Saab, Volvo & Porsche cars
Sales: 1-800-791-5555
Service: 1-800-649-7960
www.iraaudi.com
99 Andover Street Rt. 114 • Danvers

KELLY NISSAN OF LYNNFIELD
www.kellyauto.com
LARGEST SELECTION OF NEW & USED NISSANS
North of Boston
Route 1, North
781-598-1234

New Products that have the Good Housekeeping Seal
ARROW FLOOR
CARPET ONE
Shawsheen Plaza • Andover
Family Business for Over 37 Years
978-247-6060
(See our Lawrence location for Outlet Specials)

SMITH MOTOR SALES
420 RIVER STREET, HAVERHILL, MA 978•372•2552

Come see why we are the fastest growing dealer in Boston!
www.onlymercedes.com

Let the "E"XCITEMENT Begin!

STARMARK DIVISION

'97 SL320	Silver/Blue	Roadster	$30,900	'00 E430	Dessert/Java	V8 Sedan	Only 21K mi.	'01 E320S	Black/Oyster	Luxury Wagon	Only 13K mi.
'97 C280	Smoke/Parch	Sedan	Only 39K mi.	'00 CLK320	Silver/Char	Coupe	$34,900	'01 ML320	Silver/Ash	SUV	$33,900
'99 C230	Blue/Parch	Sedan	$20,900	'00 S500	Silver/Char	Sport Package	$52,900	'02 ML320	Black Opal/Ash	SUV	$34,900
'99 E320	Smoke/Parch	Sedan	$27,900	'00 S500	Blue/Ash	Luxury Sedan	$50,900	'02 C240	White/Java	Sedan, Roof	Only 8K mi.
'99 CLK320A	Black/Ash	Convertible	$38,900	'00 E430	Black/Black	V8 Sport, Nav.	$34,900	'02 S430	Dessert/Java	Luxury Sedan	$55,900

All starmarked vehicles have a minimum warranty coverage of 1 year or 100,000 miles.

SMITH MOTOR SALES OF HAVERHILL, INC. AUTHORIZED MERCEDES-BENZ DEALER
SERVING THE ANDOVERS FOR OVER 70 YEARS! WWW.ONLYMERCEDES.COM